

Oregon Centralized Voter Registration

Reports Guide

Oregon Centralized Voter Registration

Reports Guide

by Saber Corp.

OCVR Reports Guide, 2.43.17.0

© 2010 Saber Corp.

All rights reserved. No parts of this work may be reproduced in any form or by any means - graphic, electronic, or mechanical, including photocopying, recording, taping, or information storage and retrieval systems - without the written permission of the publisher.

Products that are referred to in this document may be either trademarks and/or registered trademarks of the respective owners. The publisher and the author make no claim to these trademarks.

While every precaution has been taken in the preparation of this document, the publisher and the author assume no responsibility for errors or omissions, or for damages resulting from the use of information contained in this document or from the use of programs and source code that may accompany it. In no event shall the publisher and the author be liable for any loss of profit or any other commercial damage caused or alleged to have been caused directly or indirectly by this document.

Printed: October 2010 in Salem, Oregon

Publisher

Saber Corp.

Managing Editor

Steve Toft

Technical Editor

Tony DeMeo

This document created for use by:

State of Oregon, Elections Division

Table of Contents

1. Introduction to OCVR Reports	1
Menu Options	3
Secondary Menu Bar	8
Refresh Link	11
2. Reports and Labels	12
Creating Reports	14
Exporting Reports	17
Scheduling Reports	20
Confidential Phone Numbers in Reports	25
Report Categories	26
Voter Registration	27
Voter Walking List Export (EX-001)	28
Registered Voters List Export (EX-002)	29
Voting History List Export (EX-003)	31
Jury Master List (EX-004)	32
Voting History List with Absentee Type (EX-005)	34
Change of Counties Report (VR-001)	35
Change of State Report (VR-002)	36
Change of Parties Report (VR-003)	38
NVRA Compliance Statistics Report (VR-004)	39
All Duplicate Voters (VR-005)	42
Voter Pending List Report (VR-007)	43
Voter Status Summary Report (VR-009)	44
Voter Activity Report (VR-010)	46
Voter Activity Report wide format (VR-010A)	48
Registered Voters Report (VR-011)	50
Voting History Report (VR-012)	51
Monthly Voter Registration Report SEL901 (VR-013)	52
Voter Walking List Report (VR-014)	54
Even Odd Walking List Report (VR-015)	55
Sweeps Week Report (VR-016)	57
Political Party Report (VR-017)	58
Voter Absentee Report (VR-018)	59
Voters Without Images Report (VR-019)	60
Duplicate Voters Across Counties (VR-021)	61
Voter Names Exceeding Label (VR-022)	62
Voter Image Batch Report (VR-023)	63
Election Management	64
Absentee Voters for an Election (E-001)	65

Election Fifty % Eligibility Criteria for Measures (E-004).....	66
Election Billing Worksheet (E-007).....	67
Allocation Cost Worksheet (E-008).....	68
Absentee Summary Report (E-012).....	71
Eligible Voter Summary (E-014).....	72
Paper Ballot (E-016).....	73
Absentee Statistics Report (E-017).....	74
Special Assistance Statistics and List (E-018).....	75
Special Assistance Statistics and List By Assistance (E-018-A).....	77
Proof Ballot Content (E-019).....	78
Address Library (E-020).....	79
Election Participation Report (Legal) (E-021).....	80
Election Participation Report By Precinct (Legal) (E-021 A).....	81
Eligible Voter Count By Precinct (E-021 B).....	82
Eligible Voter Count By District (E-021 C).....	83
Eligible Voter Count By Split (E-021 D).....	84
Election Audit Report (E-022).....	85
Filed Candidates (E-23).....	87
ZIP Code Count [E-024].....	88
State Statistics (E-025).....	89
Voter Demographics Report (E-026).....	92
District Count and Percentage for Measure Returns (E-027).....	93
Candidate Mailing Labels (E-028).....	95
Voters' Pamphlet Cost Worksheet (E-029).....	96
Election Results - Summary Statistics (ER-001).....	97
Election Results - Abstract of Votes (ER-002).....	102
Election Results - Detailed Precinct Level Summary Report (ER-004).....	105
Detailed Contest Level Summary Report (ER-005).....	109
Data Backup Election Workspace Export (EX-001).....	111
Ballot Styles Detail Export (EX-002).....	112
Precinct/Ballot Style Counts (EX-022).....	113
Election Results Listing Extract (EXEM-001).....	114
Districts & Precincts	115
District Listing (DP-001).....	116
District Splits (DP-002).....	118
District Voter Count (DP-003).....	119
Precinct Splits (DP-005).....	120
Precinct Splits Count (DP-006).....	121
Precinct Voter Count (DP-007).....	122
Precinct Listing (DP-008).....	123
Districts Within Precinct (DP-009).....	124
Precincts Within Districts (DP-010).....	125
Position Proofing Report (DP-011).....	126
Precinct Committee Person Report (DP-012).....	127
Household Summary Report (DP-013).....	128
Precinct Committeeperson Ineligibility Report (DP-014).....	129
Adjacent Precinct List (DP-015).....	130
Voter Counts by Precinct for Districts (DP-016).....	132
Labels for Precinct Committee Members (DP-017).....	133
Labels For Position Holders (DP-018).....	134
District Directory Report (DP-019).....	135
District Directory - Internal (DP-019A).....	137
Labels for Contacts (DP-020).....	138
District Precinct Detail Export (EX-001).....	139

Districts Within Precinct Export (EX-002).....	140
Position Holder Listing (EXDP-001).....	142
Petitions	143
Chief Petitioners (PM-001).....	144
Duplicate Triplicate Signature Form (PM-002).....	145
Petition Processing Statistics (PM-003).....	146
Petitions (PM-004)	148
Petition Signers (PM-005).....	149
Petition Sample Statistics (PM-006)	151
Petition Summary Results Verification (PM-007).....	152
Petition Sample Page Line Statistics - By Submittal (PM-008).....	153
All County Sampling Results (SOS) (PM-009).....	154
Detail Proofing Report (SOS) (PM-010).....	156
Final Proofing Report (SOS) (PM-011).....	157
Number Exceptions Report (PM-012).....	158
Petition Sample Page Line Statistics - By County (PM-013).....	159
Election Workers	160
Election Workers List (EW-001).....	161
Election Workers Training List (EW-002).....	162
Job Rate List (EW-003).....	163
Job Election Worker List (EW-004).....	164
JobWise Worker List (EW-005).....	165
Worker Mailing Labels (EW-006).....	166
Address Library	167
Address Range (AL-001).....	168
City, ZIPs, Counties (AL-002).....	169
Voter List by Address Range (AL-003)	170
Voters with Address Discrepancies (AL-004).....	171
Address Library Report (AL-005)	172
Overlap Address Rule (AL 006).....	173
Address Range For Districts (AL-007).....	174
Unusable Address Export (EXAL-01).....	175
Ballot Processing	176
Ballot Proofing by District and Styles (BP-005).....	177
Ballot Proofing by Precinct and Styles (BP-006).....	178
Ballot Proofing by Style and Districts (BP-007).....	179
Ballot Proofing by Style and Precincts (BP-008).....	180
Ballot Proofing by Districts and Contests (BP-009)	181
Ballot Batches Unprocessed (BP-010).....	182
Ballot Batches Receiving (BP-011).....	183
Undeliverable Ballots (BP-013).....	184
Ballots Received by Precinct (BP-014).....	185
Ballot Received by Precinct and Ballot Style (BP-014A).....	186
Ballot Received by Ballot Style and Precinct (BP-014B).....	187
Real Time Ballot Returns (BP-015).....	188
Registration Count by Ballot Style (BP-016).....	189
Summarized Precinct Party Ballot Count (BP-017)	190
Duplicate Ballots Report (BP-020).....	191
Ballot Style Report (BP-021).....	193
Ballot Style Contents (BP-024)	194
Ballot Statistics by Return Date and Source (BP-026).....	195
Precincts Eligible by Ballot Order (BP-027)	196
Ballot Proofing - By Precinct, Splits and Styles (BP-028).....	197

Ballot Exception Report (BP-031).....	198
Returned Ballots by Receive Date and Drop Site (BP-032).....	200
Voted / Not Voted Report (BP-033).....	201
Unaccepted Ballots (BP-035).....	203
Inactivated Ballots for an Election (BP-036).....	205
Replacement / Reissued Ballots (BP-037).....	206
Ballot Styles by Absentee Type (Legal Size) BP-038).....	207
Accepted Ballot Verification (BP-039).....	208
Print Batch Summary (BP-041).....	209
Voter List Ballot Over the Counter (BP-042).....	210
Eligible Ballots by Precinct (BP-043)	212
Provisional Ballots - Detail (BP-044).....	213
Ballots Received by Precinct - Detail (BP-045).....	214
Ballots Received by Batch- Detail (BP-046).....	215
Ballot Statistics by District (BP-047).....	216
Voted / Not Voted Export (EXBP-033).....	217
Master Lookups	218
Address Type List (ML-001).....	219
Audit Types List (ML-002).....	220
Ballot Type List (ML-003).....	221
Ballot Sources List (ML-004).....	222
Ballot Status List (ML-005).....	223
Ballot Status Reason List (ML-006).....	224
County Contacts List (ML-007)	225
District Type List (ML-008).....	226
Election Type List (ML-009).....	227
Eligibility Requirement List (ML-010).....	228
Image Source List (ML-011).....	229
Image Type List (ML-012).....	230
Jurisdiction Districts List (ML-013).....	231
Petition Scope List (ML-014).....	232
Petition Signature List (ML-015).....	233
Petition Signature Status Reason List (ML-016).....	234
Petition Status List (ML-017).....	235
Voter Status List (ML-018).....	236
Voter Status Reason List (ML-019).....	237
Voting Methods List (ML-020).....	238
State Contacts List (ML-021)	239
3. Schedule Jobs	240
Scheduling Section	241
Job List Tab	244
Report Output Tab	245
Export Tab	246
4. Batch Management	247
Print a Batch	250
Export a Batch	252

5. Glossary of OCVR Terms	254
Index.....	259

1.0 Introduction to OCVR Reports

This guide provides a detailed description of the Reports modules that are part of the Oregon Centralized Voter Registration system (OCVR).

Accessing the Reports Modules

The OCVR application's main menu and starting point is accessed over the Internet using your Web browser. After logging in to the OCVR system, the main menu displays.

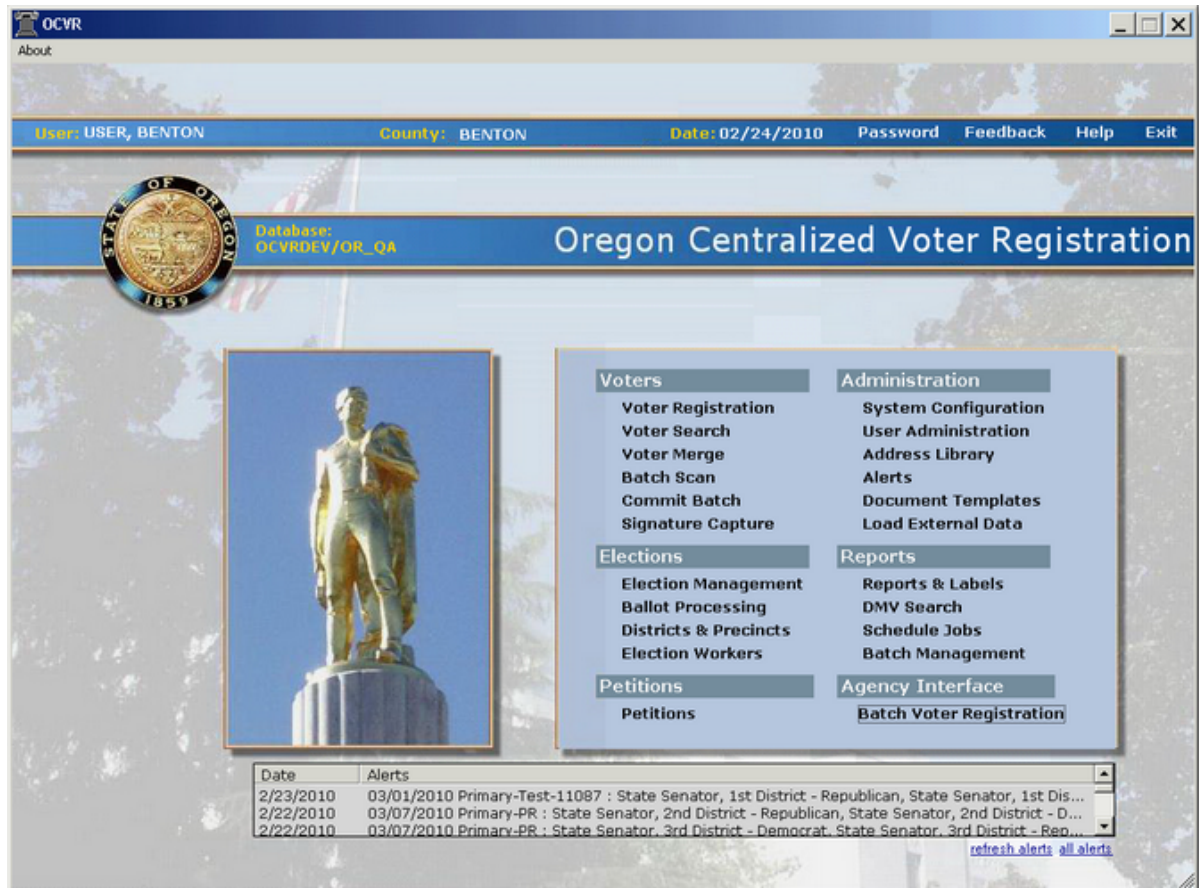

All OCVR modules are accessed from this menu. They are grouped in five sections: Voters, Elections, Petitions, Administration, and Reports. This guide describes the modules in the Reports section, which are used to print a variety of reports, search DMV records, schedule large processing jobs, or print and/or export batches of voter correspondence.

User Access Levels

Depending on your user access level, you may not see all of the modules on your display that are shown above. In fact, if your role is limited to only one module, you may not see the OCVR main menu at all. Instead, you will see the main screen of the module you are authorized to use.

IMPORTANT SERVER REPLICATION NOTE:

To ensure the availability of your OCVR application, it runs on more than one server at the same time. When you make changes to your data on one server, it is automatically replicated to the other server(s). While this replication occurs every few minutes, it could be interrupted temporarily if one server suddenly becomes unavailable. In such cases, you are disconnected from the unavailable server and immediately reconnected to a different server. However, if replication has not happened yet, the data you just entered may appear to be missing.

IF YOU EXPERIENCE THIS, DO NOT RE-ENTER THE DATA. Doing so could cause a conflict during the next replication attempt, resulting in the loss of the data. Instead, log out, then log back in again. If the data is still missing, please contact the Help Desk.

You can call the Help Desk toll-free at **1.877.490.5938**, or you can email the Help Desk at: **ocvrhelp@sabercorp.com**.

1.1 Menu Options

The "About" item on the menu bar on the main OCVR screen has four options, shown below.

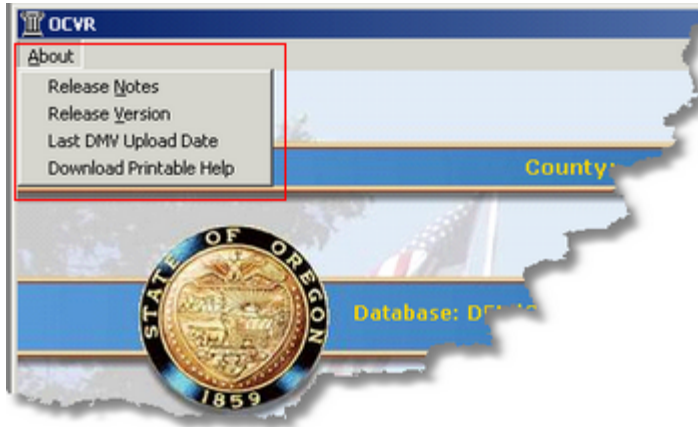

These options are described below.

Release Notes

You can view the Release Notes by clicking **About** on the menu bar, then selecting **Release Notes** on the drop-down list. The Release Notes are descriptions of the changes and bug fixes that have been implemented in each application release. They are organized first by Release Version, then by module.

You can print all of the Release Notes by clicking **Print** at the bottom of the screen, or you can print just the current screen by clicking **Print Screen** on the upper right side of the screen.

Release Version

You can view the current version information for the OCVR application by clicking **About** on the menu bar, then selecting **Release Version** on the drop-down list.

The version information displays in a small prompt as follows:

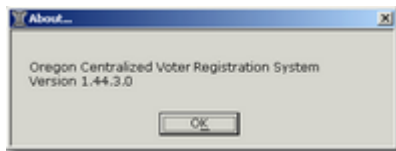

Last DMV Upload Date

You can view the date of the last upload of DMV records to the system by clicking **About** on the menu bar, then selecting **Last DMV Upload Date** on the drop-down list.

The information displays in a small prompt as follows:

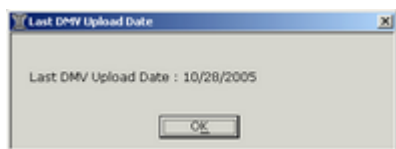

Download Printable Help

You can download the most current PDP versions of the OCVR user guides by following the procedure below.

1. Select **Download Printable Help** from the About menu on the main OCVR screen to display the Download Printable Help screen.

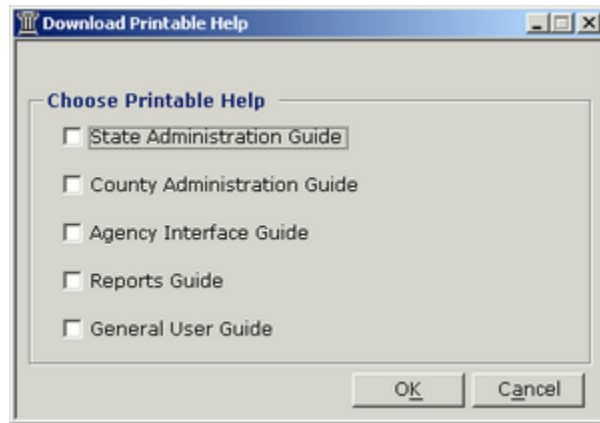

2. Choose one or more user guides to download by selecting from the list in the Choose Printable Help area.

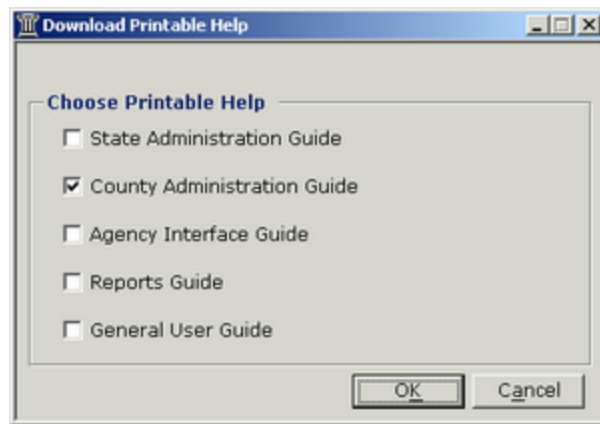

Following are descriptions of the user guides:

Note: *All of the user guides include an introduction to that specific guide, an overview of the main menu, and a "Glossary of OCVR Terms."*

State Administration Guide: Developed mainly for state-level users, this guide contains information on the following modules: System Configuration, User Administration, Alerts, Document Templates, Load External Data, and Troubleshooting. It contains procedures for OCVR features that are accessible to both SOS and county users and those features that are accessible to only SOS users.

County Administration Guide: Developed mainly for county-level users, this guide contains information on the following modules: System Configuration, User Administration, Alerts, Document Templates, Load External Data, and Troubleshooting. It contains procedures for OCVR features that are accessible to both county and SOS users and those features that are accessible to only county users.

Agency Interface Guide: This guide contains information on and procedures for the DMV Search module.

Reports Guide: This guide contains information on and procedures for the following modules: Reports & Labels, Schedule Jobs, and Batch Management.

General User Guide: This guide contains information on and procedures for the core modules of the OCVR system, which are the following: Voter Registration, Voter Search, Voter Merge, Batch Scan, Election Management, Ballot Processing, Districts & Precincts, Election Workers, Petitions, and Troubleshooting.

3. Click **OK** to display the Select Destination screen.

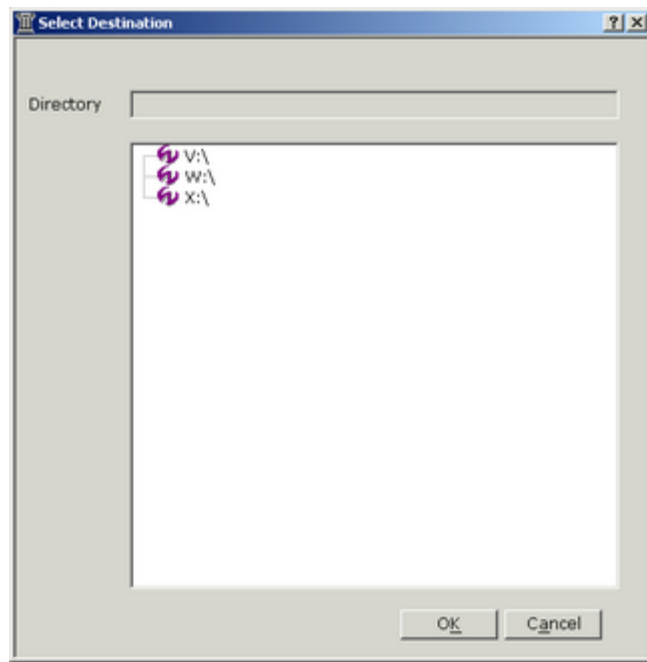

4. Select any of the listed drives, and then click the plus sign (+) to the left of the drive letter to display your Local Disk (C:) drive.

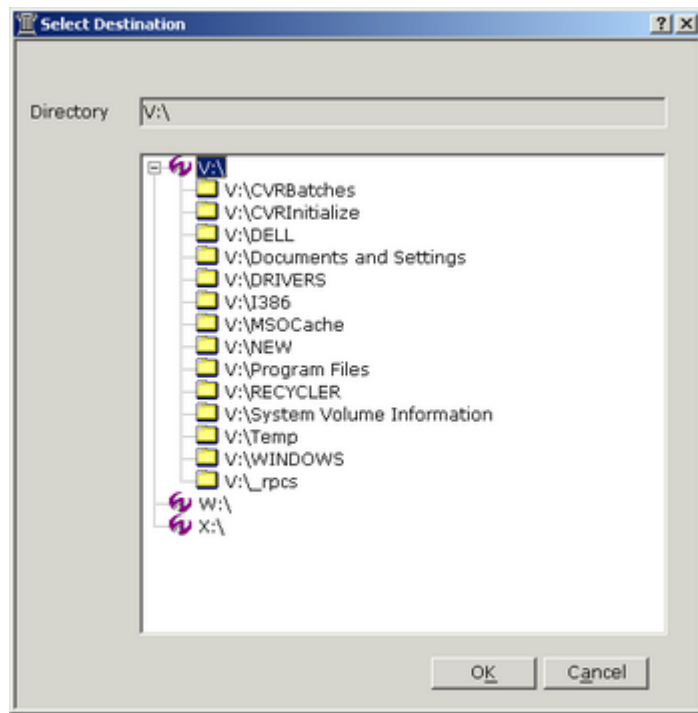

5. Select the drive in which you want to place the PDF file.

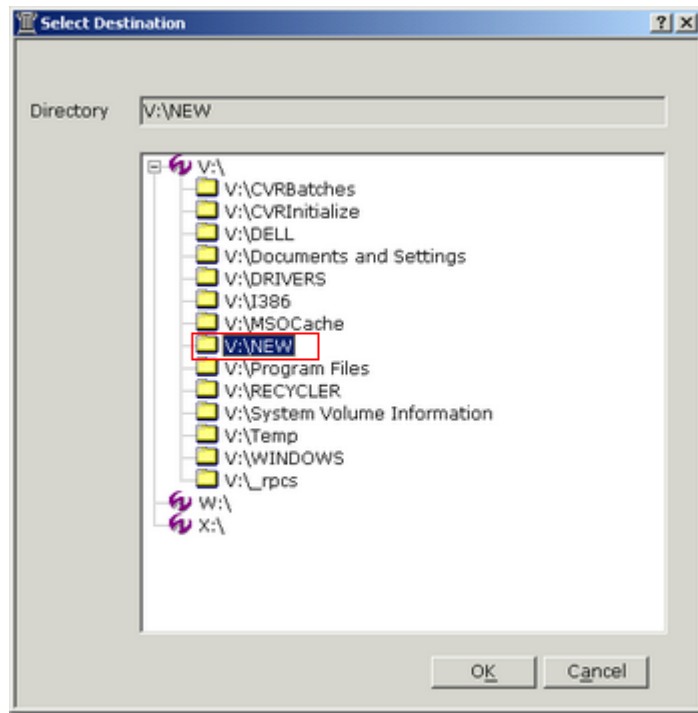

6. Click **OK**. The "File Downloaded Successfully" message appears at the upper left of the Download Printable Help screen.

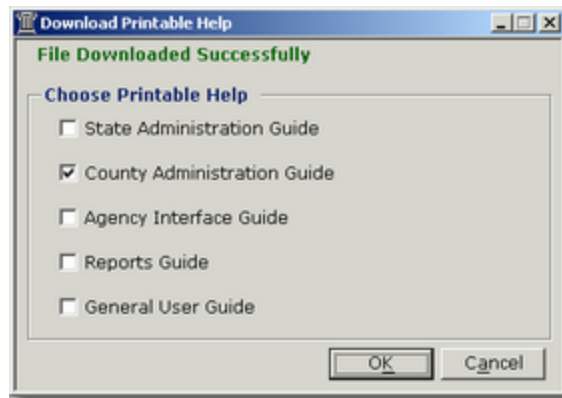

7. Click **Cancel** to close the **Download Printable Help** screen.

You can now view or print the selected user guide that you have downloaded into a folder on your C: drive.

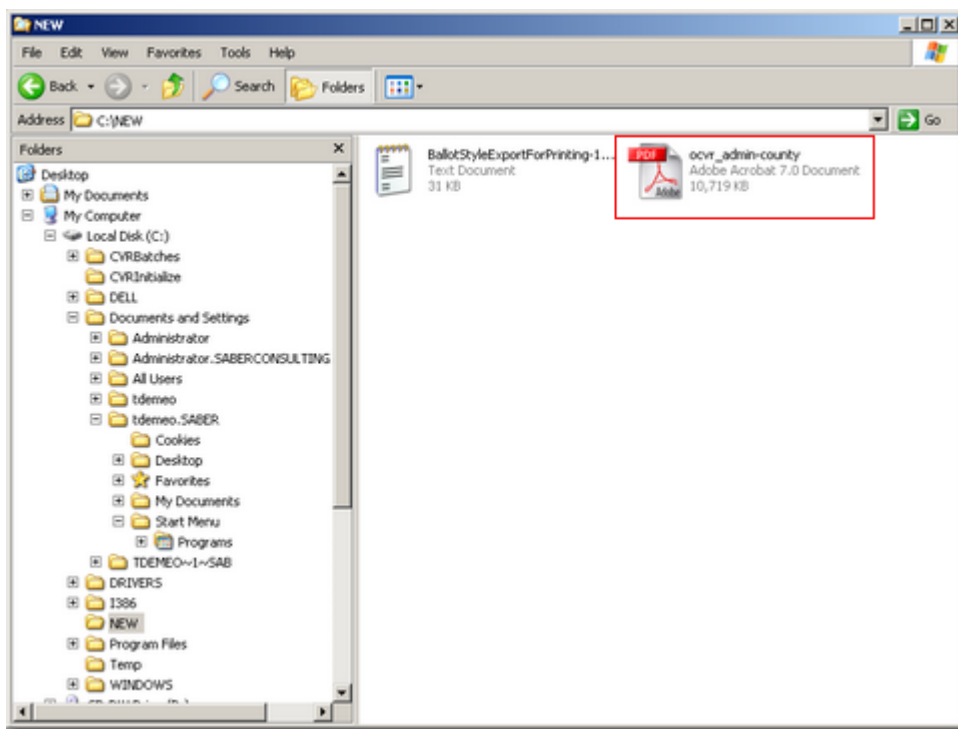

1.2 Secondary Menu Bar

There is a second menu bar on the OCVR main screen as shown below.

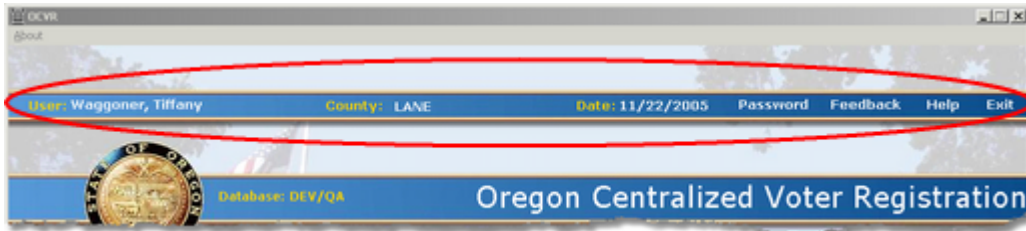

Some of the items on this secondary menu bar are for information only, while other options are used for application functions. The items on this menu bar are described below.

User:

This item displays the name of the currently signed-on user of the OCVR application.

County:

This item displays the name of the county where the current user is signed on.

Date:

This item displays the current date.

Password

Use this option to set, reset, or update your password for the OCVR application. Remember that in most cases you must change your password every 90 days or so.

Click **Password** to display the Password screen shown below.

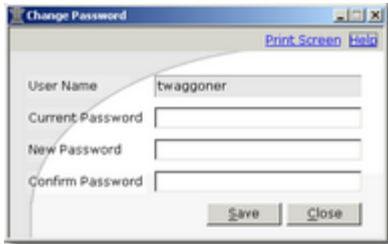

***Note:** The User Name field contains the name of the currently signed-on user.*

To change your password, be sure that your user name is in the User Name field, then enter your current password and your new password in the applicable fields.

You must enter the new password twice--once to set it and then again to confirm it--and these entries in the New Password and the Confirm Password fields must be the same or the system does not accept the change.

The requirements for the new password are as follows:

- The password must begin with a lower case letter.
- The password must contain at least seven (7) characters.
- The password must contain at least one number and one special character (! @ # \$ % ^ & * _ -).
- The password cannot contain any part of your name.

***Note:** System Administrators can also change their own password and other user passwords in the User Administration module.*

When you are finished, click **Save**.

Feedback

Use this option to send feedback to Saber Consulting regarding the OCVR application.

Click **Feedback** to open the prompt shown below, which provides the URL for SPIRIT--the issue-tracking software for the OCVR application.

Help

Click this option to open the Help system.

Exit

Click this option to exit the OCVR application, logging off the current user and logging out of the application.

1.3 Refresh Link

Alerts appear in a list view on the main screen. To view alerts, click the **refresh alerts** link at the lower right of the main OCVR screen.

- Voters**
 - Voter Registration
 - Voter Search
 - Voter Merge
 - Batch Scan
 - Commit Batch
 - Signature Capture
- Elections**
 - Election Management
 - Ballot Processing
 - Districts & Precincts
 - Election Workers
- Petitions**
 - Petitions
- Administration**
 - System Configuration
 - User Administration
 - Address Library
 - Alerts
 - Document Templates
 - Load External Data
- Reports**
 - Reports & Labels
 - DMV Search
 - Schedule Jobs
 - Batch Management
- Agency Interface**
 - Batch Voter Registration

At the bottom, there is an "Alerts" table:

Date	Alerts
2/23/2010	03/01/2010 Primary-Test-11087 : State Senator, 1st District - Republican, State Senator, 1st Dis...
2/22/2010	03/07/2010 Primary-PR : State Senator, 2nd District - Republican, State Senator, 2nd District - D...
2/22/2010	03/07/2010 Primary-PR : State Senator, 3rd District - Democrat, State Senator, 3rd District - Rep...

In the bottom right corner of the alerts table, there is a red box containing the text "refresh alerts" and "all alerts".

2.0 Reports and Labels

You can use the Reports & Labels module to create many kinds of reports and labels relating to the entire election process. These reports can easily be customized to contain any set of data required.

Both state and county elections officials have access to the Reports and Label module. Users at both levels can create, view, and print reports and labels, though the reports available vary from user to user, depending on their level of access.

OCVR tracks each time a report is run and notes what county ran it. This information is stored in the database and accessed by administrators through SQL Developer.

Main Features

Reports and labels of many kinds can be generated and printed using the existing report formats. The reports are grouped into the following categories:

- Voter Registration
- Election Management
- Districts & Precincts
- Petitions
- Election Workers
- Address Library
- Ballot Processing
- Master Look up

Access the Reports & Labels Module

To access the Reports & Labels module, select **Reports & Labels** under the **Reports** section heading on the OCVR main menu.

The Reports screen opens. By default, it opens to the fields for **Voter Registration**.

All of the available reports and labels are created through choices you make on this screen. Also, a description of the export or report you have selected displays in blue text at the lower left corner of the screen.

Note: There are very specific rules which govern when the phone numbers of ACP and Confidential voters are shown in reports. These pertain mainly to the Registered Voters Report (VR-011) and Registered Voters List Export (EX-002). For a detailed listing of these rules, see the [Confidential Phone Numbers in Reports](#) ²⁵ topic.

2.1 Creating Reports

To create a custom report in OCVR, follow these steps:

1. Select the report category you want from the drop-down list in the field labeled **Select Reports Group**.
2. Select one of the report formats from the list at the bottom of the screen.
3. Make the appropriate data entries and selections to format the report you want.
4. Click **Run Report**.
 - a. If you left out data that is required, this symbol  flashes next to the problem field. Move the mouse cursor over the symbol for a tip about the nature of the problem.
 - b. If all of the required data is selected, the print preview screen displays a preview of the printed report.
 - c. While the preview is displayed, the tools at the top of the report screen let you do a number of tasks (for example, you can see a table of contents, print, copy, search for a word, view multiple pages, zoom in and out, scroll through the pages, save, and close).

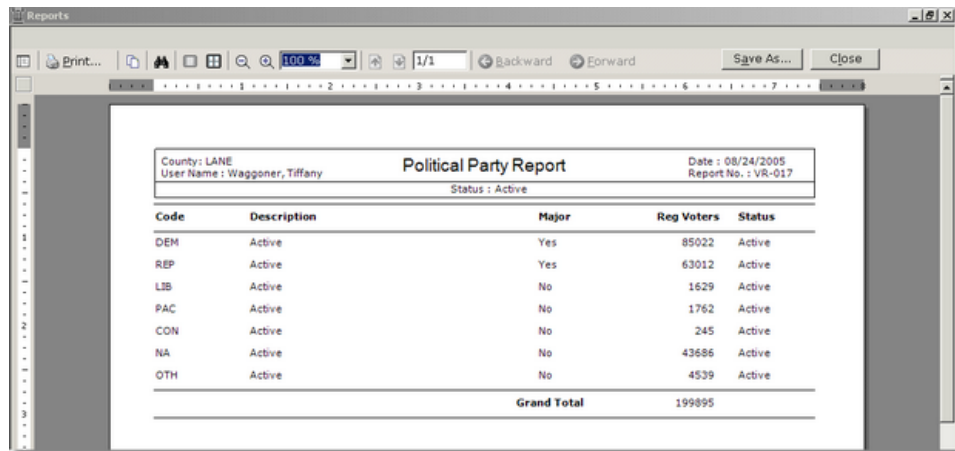

County: LANE
User Name: Waggoner, Tiffany
Date: 08/24/2005
Report No.: VR-017
Status: Active

Code	Description	Major	Reg Voters	Status
DEM	Active	Yes	85022	Active
REP	Active	Yes	63012	Active
LIB	Active	No	1629	Active
PAC	Active	No	1762	Active
CON	Active	No	245	Active
NA	Active	No	43686	Active
OTH	Active	No	4539	Active
Grand Total			199895	

5. To print the report, click **Print**.
6. To schedule the printing for a later time, close the print preview screen and click **Schedule** at the bottom of the Reports screen.

Note: When you export a report, the file created includes the date and time stamp so that unique files are created for each export (to avoid the possibility of an earlier report being over-written by error).

Print Preview Options

The print preview screen provides a number of controls for working with a report while you are viewing it in preview mode.

Print: Sends the report to your selected printer.

Copy: (not sure what this is supposed to copy)

Find: Lets you search for a text string (such as a name or a date) embedded anywhere in the report. Any instances of the string that are found are highlighted and the report repositioned to the first instance.

Single-page view: If you are currently viewing multiple pages on the screen at one time, clicking this button changes the view to only one page at a time. (See multi-page view below.)

Multi-page view: If you are currently viewing one page on the screen at a time, clicking this button changes the view to show multiple pages at a time. You can choose to see 2 to 6 pages on the screen simultaneously. (See Single-page view above.)

Zoom out: Cause the screen to zoom out to see more of the report, but at a smaller size. You can click it multiple times to zoom out multiple levels.

Zoom in: Cause the screen to zoom in to see a smaller area of the report, but at a larger size. You can click it multiple times to zoom in multiple levels.

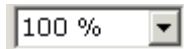

Zoom combo: This is an alternative to the Zoom out and Zoom in buttons that allows you to zoom in or out directly to a specified percentage of actual size. For example, to see the report at 150 percent of actual size, you would type 150, then press Enter. To zoom in, enter numbers greater than 100. To zoom out, enter numbers less than 100.

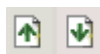

Previous page / Next page: The up arrow takes you to the previous page of the report. the down arrow takes you to the next page. If you are already on the first page, the up arrow is inactive. If you are on the last page, the down arrow is inactive.

Backward: Takes you to whatever report view was previously displayed, regardless of which page you were on.

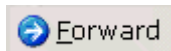

Forward: Takes you to whatever report view was previously displayed before you clicked Backward.

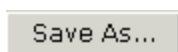

Save As: Lets you save the report as a different type of file rather than printing it. You can save it these formats: **.html** (Web page format), **.pdf** (Adobe's portable document format), **.rtf** (rich text format, which allows formatting), **.txt** (text format, which allows no formatting), and **.xls** (Excel spreadsheet format).

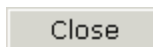

Close: Closes the print preview screen without printing.

Note: *The report headers of reports run for your jurisdiction can be set to show or not via the Remove Caption and Name for Reports County Parameter in the System Configuration module.*

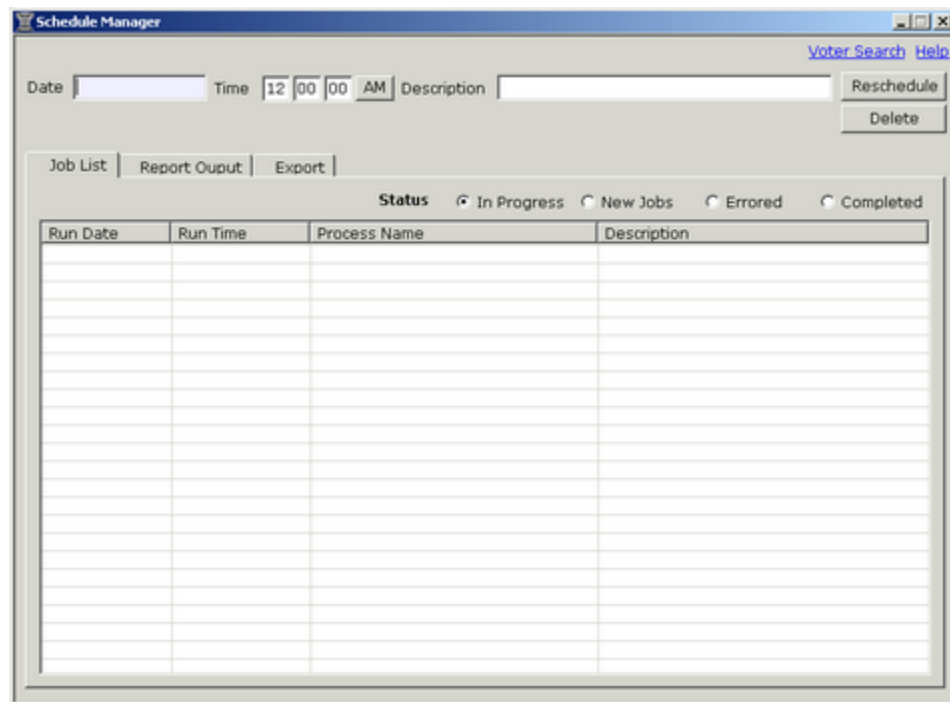

Schedule Manager screen

7. Select the **Export** tab. The report you exported is shown on the list with a system-supplied file name ending in .txt.

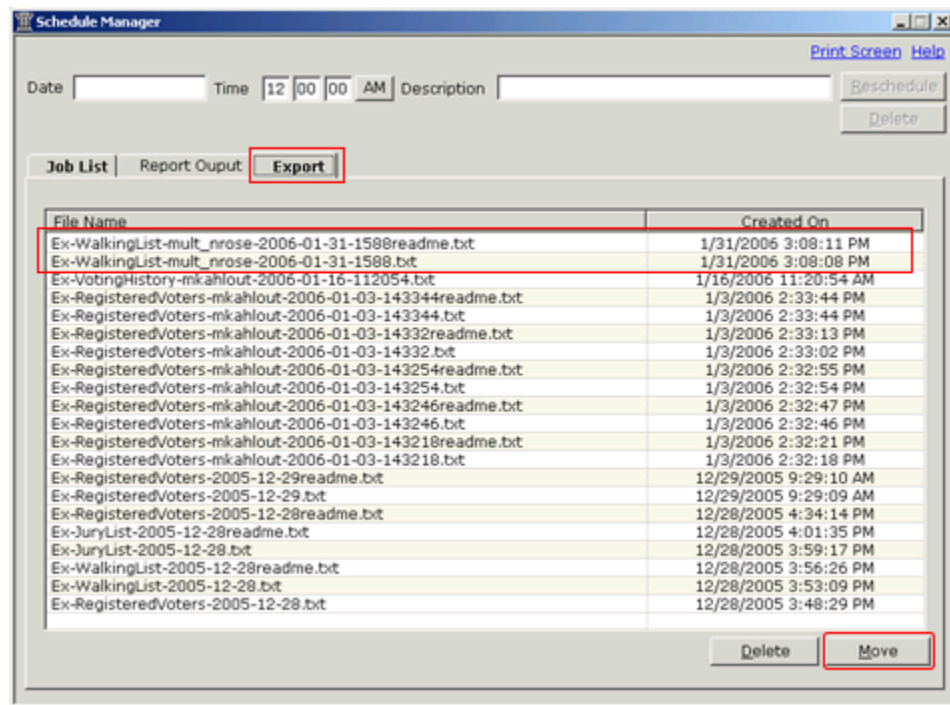

Schedule Manager Export tab

8. Highlight the report on the list, then click **Move**. The Save As screen displays.

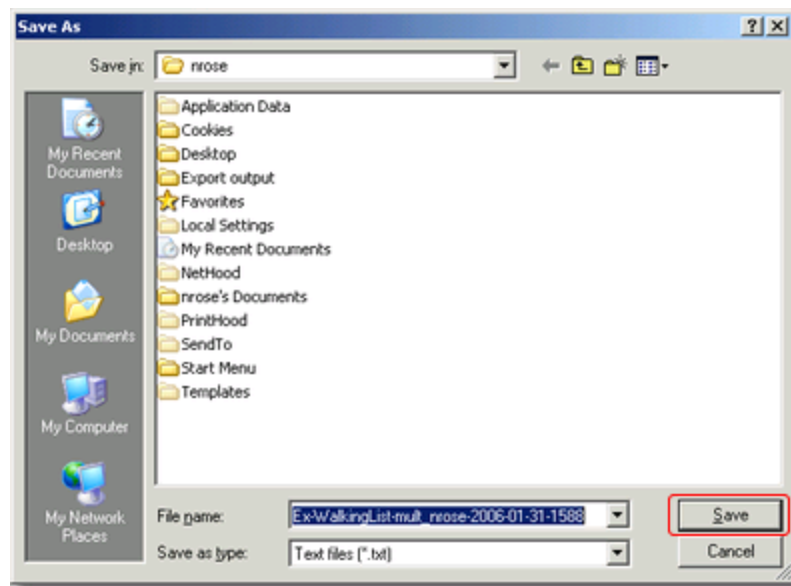

The **File name** and **Save as type** fields are already filled in for you. However, these values can be changed before saving the file.

9. (Optional) Change the file name, if appropriate.
10. (Optional) If you want to save the file as a .txt file instead of an .xls file, select **Text files (*.txt)**.
11. (Optional) Change the save destination by clicking on another folder until the folder you want is listed in the **Save in:** drop-down list at the top of the screen.
12. Click **Save**. The file is saved. You may now locate the file and open it, save it to removable media, e-mail it or transmit it via file transfer protocol (FTP) to someone else, if necessary.

2.3 Scheduling Reports

A scheduled report runs at a specified time with the most recent data available at the time it starts. When scheduling a report, you can schedule it to run one time or to run on some specified regular schedule. The report is saved to a specific location on your computer to be available to be viewed or printed at a convenient time. The computer does not need to be turned on for the report to run and be saved.

To open the Scheduler screen, select a report from the Reports screen, and then click **Schedule**.

***Note:** The Schedule button is not active when you have selected an export-only (Ex.) report.*

On the Scheduler screen, you have two scheduling options:

- Select the **One-Time** tab to schedule a one-time report at a future time.
- Select **Recurrence** to set up repeated printing of the report on a daily, weekly, or monthly basis.

***Note:** You might want to coordinate the scheduling of your report with others in your office, especially if it is a large report. It is best to schedule your larger reports at times when other large reports are not scheduled.*

One-Time Scheduling

1. Enter the date and time you want to run the report. Enter the time using the 24-hour format (for example, 2:30 p.m. is entered as 14:30).
2. Select the **Save Options** tab, and enter the file name you want to use in the **File Name** field. This file name you enter is automatically added to the beginning of the information in the grayed out **Output File Name** field. In the example below, the file 'Duplicate Voters' text has automatically been added to the beginning of '_lane_tdemeo_02142006_1724' in the **Output File Name** field.

3. Select the file type for the report from the **Save Formats** drop-down list. The report can be saved as an html, pdf, rtf, txt, or xls file. The file extension automatically reflects your selection in the **File Name** field.
4. Select **E-mail Options** if you want to send the report file to an e-mail address.
5. Enter e-mail addresses in the **Email Id** field and click **Add** for each e-mail address that should receive the report each time it is run.

- When you are done with your selections, click **Submit**.

Recurrence Scheduling

This option can be used to set up reporting on a daily, weekly, or monthly basis.

***Note:** The Save Options and E-mail Options work the same way for this type of scheduling.*

Daily

The report runs each day within the date range specified in the Start Date and End Date fields, and at the time specified in the Start Time field.

- Enter the first day to begin running the report daily in **Start Date**.
- Enter the time of day to run the report in **Start Time**.
- Enter the last day to run the report in **End Date**. If you have no date on which you want the running of the report to stop, leave this field blank.

Weekly

The report runs on the day(s) of the week and the times specified.

One-Time **Recurrence**

Pattern
☐ Daily ☒ Weekly ☐ Monthly

Schedule Job
 Start Date: 02/14/2006 End Date:

Select Days
☐ Sunday 17:45 ☐ Monday 17:45 ☐ Tuesday 17:45 ☐ Wednesday 17:45 ☐ Thursday 17:45
☐ Friday 17:45 ☐ Saturday 17:45

1. Enter the first day to begin running the report weekly in **Start Date**.
2. Enter the day you want the report to stop running in **End Date**. If you have no date on which you want the running of the report to stop, leave this field blank.
3. Select the day(s) of the week to run the report in **Select Days**.
4. Select the printing time for each of the selected days (each day can have its own independent printing time).

Monthly

The report runs on the day of the month you specify in the Run Day field, during the date range you specify in the Start Date and End Date fields, and at the time you select in the Start Time field.

Pattern
☐ Daily ☐ Weekly ☒ Monthly

Schedule Job
 Start Date: 02/14/2006 Start Time: 17:45 End Date: Run Day: 14

1. Enter the date to begin running the report in **Start Date**.
2. Enter the time of day to run the report in **Start Time**.
3. Enter the last date to run the report in **End Date**. If you have no date on which you want the running of the report to stop, leave this field blank.
4. Enter the day of the month to run the report in **Run Day**.

2.4 Confidential Phone Numbers in Reports

There are very specific rules which govern when the phone numbers of ACP and Confidential voters are shown in reports. These pertain mainly to the Registered Voters Report (VR-011) and Registered Voters List Export (EX-002).

1. When the "Show Confidential Information" checkbox in Reports & Labels is not checked by the user, regardless of the user's privileges:

- For Confidential voters who Do have the Unlisted checkbox marked in their Voter Registration record, XXX-XXX-XXXX is shown in place of their phone number.
- For Confidential voters who do Not have the Unlisted checkbox marked in their Voter Registration record, the phone number is shown.
- For ACP voters, ACP is always shown in place of the phone number.
- For all other voters, the phone number is shown, regardless if it is marked as unlisted or not.

2. When the "Show Confidential Information" checkbox in Reports & Labels is marked by the user (only users with the View Confidential Data privilege are able to do this):

- For Confidential voters who Do have the Unlisted checkbox marked in their Voter Registration record the unlisted phone number is now shown (as is the address and DOB).
- For Confidential voters who do Not have the Unlisted checkbox marked in their Voter Registration record, the phone number is shown.
- For ACP voters, ACP is always shown in place of the phone number whether or not they have the Unlisted checkbox marked.
- For all other voters, the phone number is shown, regardless if it is marked as unlisted or not.

3. When the "Show ACP Information" checkbox in Reports & Labels is marked by the user (only users with the View ACP Voters privilege are able to do this):

- For Confidential voters who do have the Unlisted checkbox marked in their Voter Registration record, XXX-XXX-XXXX is shown in place of their phone number.
- For Confidential voters whose phone number is not marked as unlisted in their Voter Registration record, the phone number is shown.
- For ACP voters, the phone number is shown whether or not they have the Unlisted checkbox marked.
- For all other voters, the phone number is shown, regardless if it is marked as unlisted or not.

You must have the appropriate privilege to be able to check the "Show Confidential Information" or "Show ACP Information" check boxes on the Reports & Labels parameters screen.

Any voter marked as both ACP and Confidential is treated as an ACP voter.

2.5 Report Categories

The reports and labels available in OCVR fall into several categories. Each category of report or label is listed in the drop-down list at the top of the screen.

The report categories are described in the following sections:

- [Voter Registration](#) ²⁷
- [Election Management](#) ⁶⁴
- [Districts & Precincts](#) ¹¹⁵
- [Petition](#) ¹⁴³
- [Election Workers](#) ¹⁶⁰
- [Address Library](#) ¹⁶⁷
- [Ballot Processing](#) ¹⁷⁶
- [Master Lookups](#) ²¹⁸

2.5.1 Voter Registration

All of the reports pertaining to voter registration can be customized from the screen that displays when the Voter Registration category is selected from the Select Reports Group drop-down list.

- Select Reports Group:** Voter Registration
- County:** BENTON
- Precinct:** All (Description: 001 CORVALLIS WARD 1 - 4TH, 001 CORVALLIS WARD 1 - 5TH, 002 CORVALLIS WARD 2 - 4TH)
- District:** All (Description: House District 15, House District 16, House District 23)
- Party:** All (Description: Democrat, Republican, Libertarian)
- Absentee type:** All (Description: In State, Long Term, Military)
- Status:** All (Description: Active, Cancelled, Inactive)
- Status Reason:** All (Description: Active Original Registration, Unpend - 18 years old, Invalidate Absentee Recontact)
- Audits:** All (Description: ACP Status, Absentee Address)
- Elections:** All (Description: 05/20/2008 - Precinct Committee ..., 11/06/2007 - Special Election, 05/15/2007 - Special Election)
- Others:** Print Date, User Name
- Legend:** BLUE : Not an Option, RED : Required, BLACK : Optional
- Table:**

CODE	NAME	Group
EX-001	Voter Walking List	PUBLIC
EX-002	Registered Voters List	PUBLIC
- Buttons:** Export, Run Report, Schedule..., Cancel
- Footer:** This export lists all the voters that are available for that county, precincts, splits.

You can select criteria of the following types:

- County
- Voter Movement (From and To different locations)
- Voter ID
- Transaction Date
- Effective Registration Date
- Precincts, Splits, and Districts
- Political Party
- Voter Status
- Voter Status Reason
- Audits
- Elections
- Other Criteria (such as DOB, Print Date, or Date Last Voted)

Note: There are very specific rules which govern when the phone numbers of ACP and Confidential voters are shown in reports. These pertain mainly to the Registered Voters Report (VR-011) and Registered Voters List Export (EX-002). For a detailed listing of these rules, see the [Confidential Phone Numbers in Reports](#) topic.

2.5.1.1 Voter Walking List Export (EX-001)

Description

A list of voter names and house numbers organized by street and ZIP code.

Required Parameters

- County
- Precinct
- Splits
- Status
- Party

Output

- Status
- Voter Name
- Phone Number
- Party
- Precinct
- Street Number
- Street Name
- City
- ZIP Code

2.5.1.2 Registered Voters List Export (EX-002)

Description

A list of the registered voters of the selected jurisdiction(s).

There are very specific rules which govern when the phone numbers of ACP and Confidential voters are shown in reports. These pertain mainly to the Registered Voters Report (VR-011) and Registered Voters List Export (EX-002). For a detailed listing of these rules, see the [Confidential Phone Numbers in Reports](#) ²⁵ topic.

Required Parameters

- County
- Precinct
- Splits
- Status
- Party

Output

- Voter ID
- First Name
- Middle Name
- Last name
- Suffix
- House No.
- House Suffix
- Pre Direction
- Street Name
- Street Type Code
- Post Direction
- Unit Type
- Unit No.
- Addr. Non Std.
- City
- State
- ZIP Code
- Eff. Regn. Date
- Birth Date
- Party Code
- Phone No.
- Status Code
- Precinct Name
- Precinct Code
- Confidential
- Mailing Address1
- Mailing Address 2
- Mailing Address 3
- Mailing Address 4
- Mailing City
- Mailing State
- Mailing ZIP

- County
- Absentee Type

2.5.1.3 Voting History List Export (EX-003)

Description

A list of voters, their information, and the dates of the elections they have recently voted in.

Required Parameters

- County
- Precinct
- District
- Status
- Party
- Election

Output

- Voter ID
- Voter Name
- Residential Address
- City
- State
- ZIP Code
- Eff Regn Date (Effective Registration Date)
- Date of Birth
- Party Code
- Phone No
- Status Code
- Precinct Name
- Confidential
- Mailing Address1
- Mailing Address2
- Mailing Address3
- Mailing Address4
- Mailing City
- Mailing State
- Mailing Zip

2.5.1.4 Jury Master List (EX-004)

Description

A list of voters, and their detailed information, selected for service on a jury. This export can be run at the county or SOS level.

Required Parameters

- County
- Precinct
- Splits
- Jury Needed (number of jury members needed)

Output

- VOTER ID
- DRIVERS LICENSE
- COUNTY
- LAST NAME
- FIRST NAME
- MIDDLE NAME
- SUFFIX
- RESIDENTIAL ADDRESS (parsed into separate columns)
- MAILING ADDRESS (parsed into separate columns)
- DATE OF BIRTH
- PHONE NUMBER
- COUNTY NAME

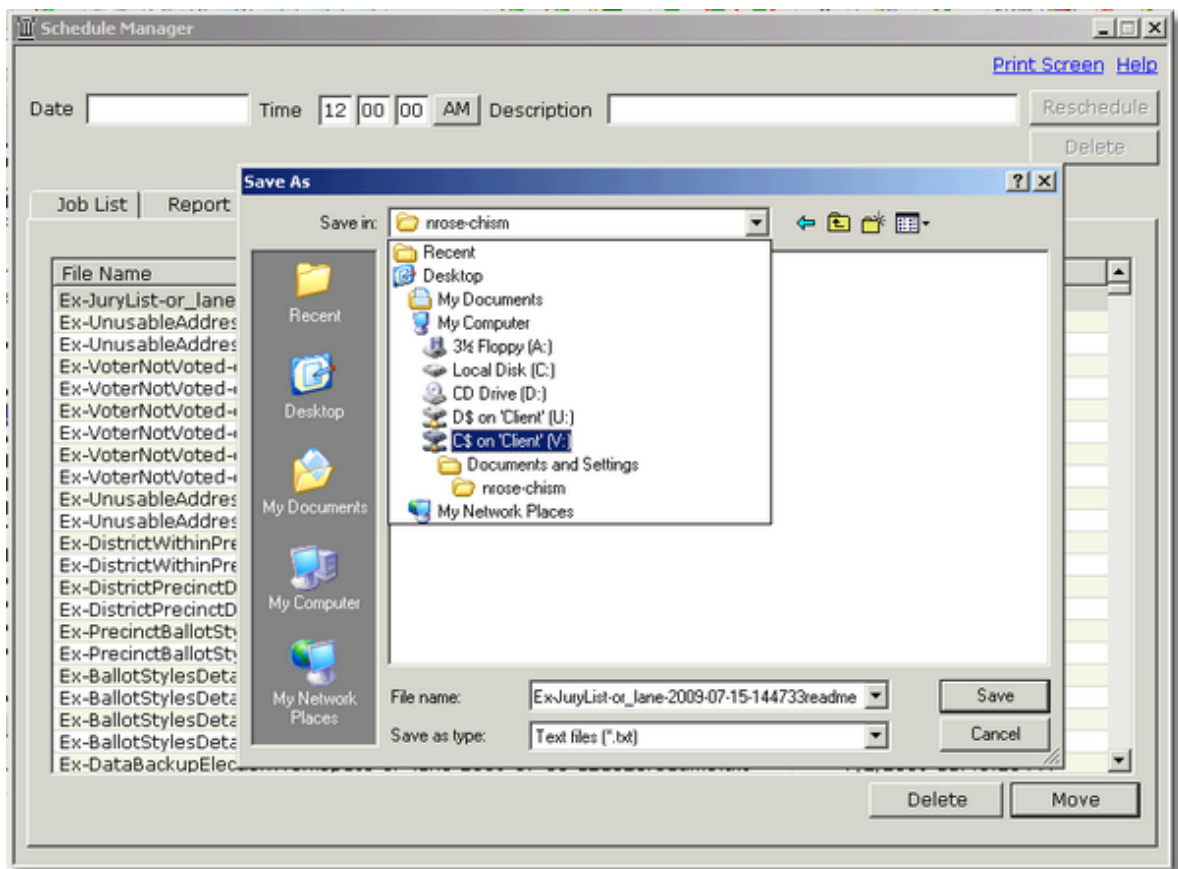

2.5.1.5 Voting History List with Absentee Type (EX-005)

Description

A list of voters, their information, absentee type, and the dates of the elections they have recently voted in.

Required Parameters

- County
- Precinct
- District
- Status
- Party
- Absentee Type
- Election
- Effective Date

Output

- Regn No (Registration Number)
- Voter Name
- Election Participation Date
- Effective Address
- City
- Date of Birth
- Sent Date: The date the ballot was sent to the voter.
- Receive Date: The date the ballot was received from the voter.
- Total Voters Count

When **Export** is clicked, the Effective Date pop-up opens to allow you to enter the date on which the effective address is calculated. This date defaults to today and is required.

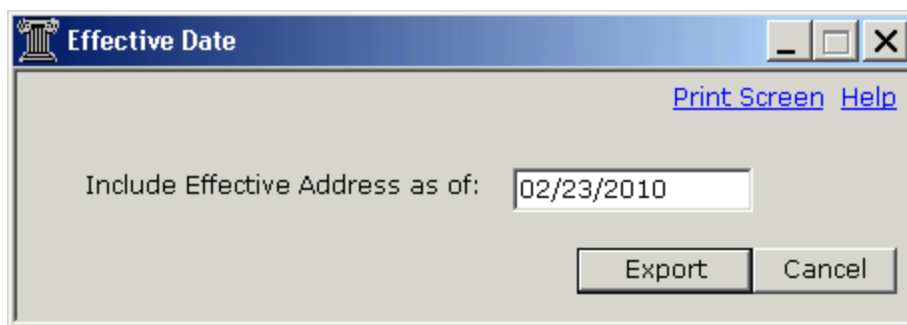

Effective Date

[Print Screen](#) [Help](#)

Include Effective Address as of: 02/23/2010

Export Cancel

2.5.1.6 Change of Counties Report (VR-001)

Description

Lists voters who have moved to or from a designated area, during a designated time period.

Required Parameters

- County
- Voter Movement
- Transaction Date

Output Columns

- Voter ID
- Prev. Old Voter ID
- Voter Name
- Alternate Names
- Old ID
- DOB (Date of Birth)
- Status
- Previous Status
- Address
- Move Date
- From
- Total Voters (When run by a single county, this provides the total for that sole county that displays. When run To and From the State of Oregon, this column provides the separate subtotals for each of the counties that display.)
- Grand Total Voters (This displays at the end of the report when run To and From the State of Oregon. It provides the total amount of voters for all the counties that display on the report.)

County: State of Oregon User Name : USER, LANE		Voter Movement - Counties Report				Date : 9/25/2008 4:53:48 PM Report No. : VR-001	
Move From : State of Oregon		Move To : LANE		Move Date From : 01/01/2008 00:48		Move Date To : 02/02/2008 16:48	
Voter ID	Voter Name	Old ID	DOB	Status	Previous Status	Address	Move Date
Prev. Old Voter ID	Alternate Names						
FROM : YAMHILL							
10i	EUBANKS,		11/01/1975	Active	Inactive	1	01/08/2008
10i	KREICK,						
16i	GAYDON,		09/22/1970	Inactive	Active	3	01/17/2008
16i	GAYDON,						
30i	HAIN,		12/20/1987	Inactive	Active	1	01/03/2008
30i	HAIN,						
30i	MARTIN,		01/31/1984	Active	Inactive	2	02/01/2008
30i	BENSON,					9	
	BENSEN,						
10i	METZ,		08/10/1963	Active	Active	9	01/16/2008
10i							
Total Voters :		5					
Grand Total Voters :		332					

Voter Movement - Counties Report as run To and From the State of Oregon (shows Grand Total Voters)

2.5.1.7 Change of State Report (VR-002)

Description

Notification letter to the Secretary of State's office of another state informing them of voters who have moved to Oregon from their state.

Required Parameters

- Voter Movement
- Move Date From
- Move Date To

Output Columns

- Move Date From
- Move Date To
- Voter Name
- Alternate Names
- DOB
- Previous Address
- City
- County
- State
- Move Date
- Total Voters (subtotals of each of the separate states that display)
- Grand Total Voters (the total number of voters from all the states that display)

VOTER MOVEMENT ACTIVITY LETTER

Date : 8/29/2007 12:40:59 PM

SECRETARY OF STATE
ELECTIONS DIVISION
180 E BROAD ST 15TH FL
COLUMBUS, OH 43215

DEAR SIR OR MADAM:

ENCLOSED PLEASE FIND A LIST OF ALL VOTERS WHO HAVE MOVED INTO OREGON FROM YOUR STATE.

THIS LIST PROVIDES THE NAME, DATE OF BIRTH, PREVIOUS ADDRESS, CITY, COUNTY, STATE, MOVE DATE AND ALTERNATE NAMES FOR EACH VOTER. PLEASE VERIFY THE INFORMATION FOR EACH OF THE VOTERS LISTED.

Move Date From : 01/01/2007 To : 01/06/2007				
Voter Name	DOB	Previous Address	County	Move Date
Alternate Names		City	State	
KERNER, SOPHIA ELIZABETH	09/18/1964	8316 PLEASANT ST WHEELERSBURG	SCIOTO OH	01/04/2007
KERNER, STEPHEN SAMUEL	10/16/1960	8316 PLEASANT ST WHEELERSBURG	SCIOTO OH	01/04/2007
GERTSCH, GEORGIA L	09/27/1981		SUMMIT OH	01/05/2007
Total Voters :		3		

Date : 8/29/2007 12:40:59 PM

SECRETARY OF STATE
SECRETARY OF STATE
VOTER REGISTRATION BY MAIL
PO BOX 40220
OLYMPIA, WA 98504-0229

DEAR SIR OR MADAM:

ENCLOSED PLEASE FIND A LIST OF ALL VOTERS WHO HAVE MOVED INTO OREGON FROM YOUR STATE.

THIS LIST PROVIDES THE NAME, DATE OF BIRTH, PREVIOUS ADDRESS, CITY, COUNTY, STATE, MOVE DATE AND ALTERNATE NAMES FOR EACH VOTER. PLEASE VERIFY THE INFORMATION FOR EACH OF THE VOTERS LISTED.

Grand Total Voters : 10

2.5.1.8 Change of Parties Report (VR-003)

Description

A list of voters who have changed their party affiliation.

Required Parameters

- County
- Precinct
- Splits
- Status
- Party
- Transaction Date From
- Transaction Date To

Output Columns

- Voter Name
- Voter ID
- Address
- City
- Zip
- Previous Party
- New Party
- Status
- Change Date
- Grand Total Voters

County: LANE User Name : USER, LANE		Political Party Change				Date : 9/25/2008 5:23:20 PM ReportNo. : VR-003		
Precinct: 100001, Precinct unassigned Parties : Democrat, Republican Status : Active Change Date From : 01/01/2008 00:48 To : 02/02/2008 16:48								
Voter Name	Voter ID	Address	City	Zip	Previous Party	New Party	Status	Change Date
CHASE,	5	81	EUGENE		Nonaffiliated	Democrat	Active	01/09/2008
FISHER,	5	21	EUGENE		Republican	Democrat	Active	01/17/2008
FISHER,	5	21	EUGENE		Republican	Democrat	Active	01/17/2008
HAMMON,	5	21	JUNCTION CITY		Other	Republican	Active	01/23/2008
Grand Total Voters :		4						

2.5.1.9 NVRA Compliance Statistics Report (VR-004)

Description

Lists statistics relating to NVRA voter changes.

Required Parameters

- County
- Transaction Date From
- Transaction Date To

Output

- Registered Voters At The End Of The Period by Active and Inactive
- Registrations Cancelled During The Period
- Confirmation Notices (Forwardable Notices) Sent
- Confirmation Notices (Forwardable Notices) Received
- Voters Current Address Correct
- Undeliverable
- Moved Within Jurisdiction
- Moved Outside of Jurisdiction

- Total Number of Responses Received
- New Valid Registrations Accepted During The Period
- Applicants Made Active
- Changes of Information
- New Registration Applications Received During The Period
- Source of All Applications Received During The Period
- Total

County: LANE User Name: USER, LANE		NVRA Compliance Statistics Report		Date: 9/25/2008 5:31:18 PM Report No.: VR-004
For the Period From: 01/01/2008 00:48 To: 02/02/2008 16:48				
<u>Registered Voters At The End Of The Period</u>				
	Active		188666	
	InActive		38187	
	Total		226853	
<u>Registrations Cancelled During The Period</u> 479				
<u>Confirmation Notices (Forwardable Notices) Sent</u> 6745				
<u>Confirmation Notices (Forwardable Notices) Received</u>				
	Voter's Current Address Correct			
	Undeliverable			
	Moved Within Jurisdiction			
	Moved Outside of Jurisdiction			
	Total Number Of Responses Received			
<u>New Valid Registrations Accepted During The Period</u> 0				
	Total		0	

County: LANE User Name : USER, LANE	NVRA Compliance Statistics Report	Date : 9/25/2008 5:31:18 PM Report No. : VR-004
For the Period From : 01/01/2008 00.48 To : 02/02/2008 16.48		
<div style="border: 1px solid black; margin: 0 auto; width: 80%;"> <div style="text-align: center; border-bottom: 1px solid black; padding-bottom: 5px;"> Applicants Made Active </div> <div style="text-align: right; padding-top: 20px;"> Total 0 </div> </div>		
<div style="border: 1px solid black; margin: 0 auto; width: 80%;"> <div style="text-align: center; border-bottom: 1px solid black; padding-bottom: 5px;"> Changes of Information </div> <div style="text-align: right; padding-top: 20px;"> Total 0 </div> </div>		

County: LANE User Name : USER, LANE	NVRA Compliance Statistics Report	Date : 9/25/2008 5:31:18 PM Report No. : VR-004
For the Period From : 01/01/2008 00.48 To : 02/02/2008 16.48		
<div style="border: 1px solid black; margin: 0 auto; width: 80%;"> <div style="text-align: center; border-bottom: 1px solid black; padding-bottom: 5px;"> New Registration Applications Received During The Period </div> <div style="text-align: center; border-bottom: 1px solid black; padding-bottom: 5px;"> Source of All Applications Received During The Period </div> <div style="text-align: right; padding-top: 20px;"> Total 0 </div> </div>		

2.5.1.10 All Duplicate Voters (VR-005)

Description

The report lists potential duplicate voters by Voter ID, name, DOB and address.

On the Voter Registration screen, the Show DOB, FN Match checkbox provides you the option of searching for records solely by the same or similar first name, the same date of birth, and a different last name, without a percentage criterion applied. This search can help you identify duplicate voter records that might be created due to the change of a person's last name, such as through a marriage or a divorce.

***Note:** Many more results display when a search is done with the Show DOB, FN Match box selected because the percentage criterion for the matches has been eliminated.*

Required Parameters

- County default only

Output Columns

- Voter ID
- Last Name
- First Name
- Middle
- Suffix
- DOB (Date of Birth)
- Address Line
- Status
- County
- Grand Total Voters

(Identifying information has been removed from the graphic below.)

County: LANE User Name : USER, LANE		Duplicate Voters Within County					Date : 8/29/2007 2:03:18 PM Report No. : VR-005	
Voter ID	Last Name	First Name	Middle	Suffix	DOB	Address Line	Status	County
100114583	DHIMAN	MANDEEP	KAUR		03/03/1982	93490 AMY RD	Active	LANE
100114584	DHIMAN	MANDEEP	KAUR		03/03/1982	93490 AMY RD	Active	LANE
Grand Total Voters :		1						

2.5.1.11 Voter Pending List Report (VR-007)

Description

Lists the total number of pending voters by the selected criteria.

Required Parameters

- County
- Status Reasons

Output

- Voter Name
- Regn No (Registration Number)
- DOB (Date of Birth)
- Address
- City
- ZIP Code
- Last Trans Date (Last Transaction Date)
- Total Voters
- Grand Total Voters

County: MULTNOMAH User Name : Rose-Chism, Nancy			Pending Voters List		Date : 1/23/2006 9:15:49 AM Report No. : VR-007	
Reasons : All						
Voter Name	Regn Num	DOB	Address	City	Zip Code	Last Trans Date
Total Voters : 0						
Grand Total Voters : 0						

2.5.1.12 Voter Status Summary Report (VR-009)

Description

Shows numbers of voter status reasons and voter count by county, precinct, split, registration date and status.

Required Parameters

- Default County

Output

- Voter Status
- Reasons
- Voter Count
- Voter Count Total
- Grand Total

<div> <div> County: MULTNOMAH User Name : Rose-Chism, Nancy </div> <div> Voter Status Summary Report Date : 1/23/2006 5:59:00 PM Report No. : VR-009 </div> </div>		
Last Transaction Up To: 1/23/2006		
Voter Status	Reasons	Voter Count
Active	Inactive No Activity in 5 Years	1
	Unpend - 18 years old	3
	Update Absentee Request	275
	Update Clerical Administrative	790
	Update Confirmation Card	515
	Update Dist/Annex Correction	2
	Update Individual Notice	62
	Update Registration Card	17318
	Update Returned Ballot	874
	Update Same Info Per Voter	5
	Update Voter Notification Card	379384
	NO REASON	47
	Voter Count Total	399276
Inactive	Inactive Hand Corrected Ballot Label	1
	Inactive More Information Needed	1
	Inactive NCOA	297
	Inactive Name Change	1
	Inactive No Activity in 5 Years	382
	Inactive Out of County	1007
	Inactive Returned Mail	8
	Inactive Returned VNC	43951
	Inactive Undelivered Ballot	73938
	Voter Count Total	119586
Cancelled	Cancel Deceased	43240
	Cancel Individual Voter Notice	5096
	Cancel Minimum Not Met	1
	Cancel No Activity in 2 Federal Elections	49144
	Cancel Other State Notification	443352
	Cancel Returned Confirmation Card	158
	NO REASON	7
	Voter Count Total	540998
GRAND TOTAL		1059860

2.5.1.13 Voter Activity Report (VR-010)

Description

Detailed information on the activity of all of the selected registrants. If no voter ID is entered, the report may be very large and take a very long time to run. To display assistance on the report, check the Show Assistance checkbox on the parameter screen.

Required Parameters

- County
- Transaction Date From
- Transaction Date To

Output

Varies widely, depends on parameters selected. Could include:

- Batch #
- Item #
- Voter ID
- Voter Name
- DOB
- Eff Reg Date
- Voter Status
- Party
- Residential Address
- SSN
- HAVA
- ID Req'd
- Mailing Address
- Home Phone
- Grand Total Voters

County: LANE		Voter Activity Report						Date : 9/25/2008 6:00:22 PM	
User Name : USER, LANE		Precinct : 100001, Precinctunassigned Activity From : 01/01/2008 00:48 To : 02/02/2008 16:48						Report No. : VR-010	
Batch #	Item #	Voter ID SSN	Voter Name	DOB HAVA	Eff Reg Date ID Reqd	Voter Status	Party	Residential Address Mailing Address Home Phone	
Trans Date	Activity		Old Value		New Value		User Name		
rcronlund	02/01/2008	4	LIVINGSTON, "	04/03/1970 No	24-JAN-08 No	Active	IND	1 11	
								(360)-	
02/01/2008	Correspondence							Voter Notification Card Requested	rcronlund
02/01/2008	Voter Status Reason				Update Registration Card			Update Clerical Administrative	rcronlund
02/01/2008	Precinct				102402			101617	rcronlund
02/01/2008	Residential Address				Std: 3277 VIRGINIA AVE, SPRINGFIELD OR 97478			Std: 1915 ENCHANTMENT DR, EUGENE OR 97402	rcronlund
02/01/2008	Correspondence							Voter Notification Card Requested	rcronlund
02/01/2008	Voter Status Reason				Update Registration Card			Update Clerical Administrative	rcronlund
02/01/2008	Precinct				102402			101617	rcronlund
02/01/2008	Residential Address				Std: 3277 VIRGINIA AVE, SPRINGFIELD OR 97478			Std: 1915 ENCHANTMENT DR, EUGENE OR 97402	rcronlund
rcronlund	02/01/2008	1	VALDEZ, "	10/25/1987 No	23-JAN-08 No	Active	DEM	60	
								(541)-	
02/01/2008	Correspondence							Voter Notification Card Requested	rcronlund
02/01/2008	Alternate Names							VALDEZ, "	rcronlund
02/01/2008	Voter Status Reason				Active Original Registration			Update Clerical Administrative	rcronlund
02/01/2008	Name				VALDEZ, "			VALDEZ, "	rcronlund
Grand Total Voters :		13459							

2.5.1.14 Voter Activity Report wide format (VR-010A)

Description

Detailed information on the activity of all of the selected registrants. If no voter ID is entered, the report may be very large and take a very long time to run. To display assistance on the report, check the Show Assistance checkbox on the parameter screen.

Required Parameters

- County
- Transaction Date From
- Transaction Date To

Output

Varies widely, depends on parameters selected. Could include:

- Batch #
- Item #
- Voter ID
- Voter Name
- DOB
- Eff Reg Date
- Voter Status
- Party
- Residential Address
- SSN
- HAVA
- ID Req'd
- Voter Status Reason
- Mailing Address
- (Absentee Type) Absentee Address
- Grand Total Voters

County: LANE User Name: USER, LANE		Voter Activity Report						Date: 9/26/2008 10:08:19 AM Report No.: VNR-0106		
		Status: Active	Activity From: 01/01/2008 10:00		To: 02/02/2008 10:00					
Batch #	Item #	Voter ID SSN	Voter Name	DOB HAVA	Eff Reg Date ID Regd	Voter Status Voter Status Reason	Party	Residential Address Mailing Address (Absentee Type) Absentee Address	User Name	
Trans Date	Activity	Orig Value		Item Value		User Name				
renonfund	02/01/2008	4	DOUGSON,	06/10/1966	22-JAN-08	Active UC	REP	1823 W 13TH ST FLORENCE OR 97439	renonfund	
02/01/2008	Correspondence					Voter Notification Card Requested			renonfund	
02/01/2008	Alternate Names					DOUGSON,			renonfund	
02/01/2008	Name		DOUGSON,			DOUGSON,			renonfund	
02/01/2008	Effective Date		01/23/2008			01/23/2008			renonfund	
02/01/2008	Voter Status Reason		Update Registration Card			Update Clerical Administrative			renonfund	
02/01/2008	Alternate Names		DOUGSON,						renonfund	
02/01/2008	Voter Status Reason		Update Clerical Administrative			Update Clerical Administrative			renonfund	
renonfund	02/01/2008	3	NEWTON,	05/13/1954	22-JAN-08	Active UC	DEM	2287 DORNOCH ST SPRINGFIELD OR 97477	renonfund	
02/01/2008	Contacts					Home Phone - (541)			renonfund	
02/01/2008	Voter Status Reason		Update Registration Card			Update Clerical Administrative			renonfund	
renonfund	02/01/2008	4	LEVINGSTON, TAMARA HAE	04/03/1970	24-JAN-08	Active UC	END	1 ENCHANTMENT 1 OLYMPIA CT (H)1112 OLYMPIA CT OAK HARBOR WA 98277	renonfund	
02/01/2008	Correspondence					Voter Notification Card Requested			renonfund	
02/01/2008	Voter Status Reason		Update Registration Card			Update Clerical Administrative			renonfund	
02/01/2008	Precinct		103402			101617			renonfund	
02/01/2008	Residential Address		Sto: 3277 VIRGINIA AVE, SPRINGFIELD OR 97478			Sto: 1925 ENCHANTMENT DR, BUGBIE OR 97402			renonfund	
02/01/2008	Correspondence					Voter Notification Card Requested			renonfund	
02/01/2008	Voter Status Reason		Update Registration Card			Update Clerical Administrative			renonfund	
02/01/2008	Precinct		103402			101617			renonfund	
02/01/2008	Residential Address		Sto: 3 VIRGINIA AVE,			Sto: 1 ENCHANTMENT DR,			renonfund	
renonfund	02/01/2008	3	VALDEZ,	10/23/1987	23-JAN-08	Active UC	DEM	0 41ST PL	renonfund	
02/01/2008	Correspondence					Voter Notification Card Requested			renonfund	
02/01/2008	Alternate Names					VALDEZ,			renonfund	
02/01/2008	Voter Status Reason		Active Original Registration			Update Clerical Administrative			renonfund	
02/01/2008	Name		VALDEZ,			VALDEZ,			renonfund	
Grand Total Voters :		13494								

2.5.1.15 Registered Voters Report (VR-011)

Description

A list of the registered voters of the selected jurisdiction(s).

There are very specific rules which govern when the phone numbers of ACP and Confidential voters are shown in reports. These pertain mainly to the Registered Voters Report (VR-011) and Registered Voters List Export (EX-002). For a detailed listing of these rules, see the [Confidential Phone Numbers in Reports](#) ⁽²⁵⁾ topic.

Required Parameters

- Precinct
- Status

Output

- Voter ID
- Voter Name
- Residential Address
- Mailing Address
- DOB (Date of Birth)
- County Reg (Registration) Date
- Phone No.
- Party
- Status

(Identifying information has been removed from the graphic below.)

County: MULTNOMAH User Name: Rose-Chism, Nancy		Registered Voters Report				Date: 1/24/2006 9:48:48 AM Report No.: VR-011	
		Precinct: PCT 1002 Split: 1002-1 Parties: Democrat Status: Active Effective Up to: 1/24/2006					
Voter ID	Voter Name	Residential Address	Mailing Address	DOB	Eff Reg Date	Phone No.	Party Status
PCT 1002					<input type="checkbox"/>		
12234009	ACKERMAN, D	563	AVE PORTLAND OR 97210	04-30-19	05-01-2001		DEM A
12114036	ACKERMAN, D	563	AVE PORTLAND OR 97210	04-04-19	01-14-1993		DEM A
11587722	ACKERMAN, D	563	AVE PORTLAND OR 97210	01-04-19	10-10-1990	(503) -	DEM A
12410073	ACKERMAN, D	563	AVE PORTLAND OR 97210	04-25-19	11-02-1982		DEM A
12081130	ADAMSON, M	105	BLVD PORTLAND OR 97231	06-18-19	10-02-1995	(503) -	DEM A
11718920	ADAMS, A	890	CT PORTLAND OR 97231	08-26-19	01-10-1994	(503) -	DEM A
11718921	ADAMS, S	890	CT PORTLAND OR 97231	10-06-19	11-02-1982		DEM A
11698414	ALLEN, D	955	AVE PORTLAND OR 97231	02-08-19	08-18-2005		DEM A
11849800	ALLEN, D	106	ST PORTLAND OR 97231	11-03-19	08-24-1984		DEM A
11455395	ANDERSON, A	563	RD PORTLAND OR	02-11-19	02-01-1994		DEM A
12201284	ANDERSON, H	944	AVE PORTLAND OR 97231	07-31-19	03-29-1983		DEM A
11455434	ANDERSON, L	147	RD PORTLAND OR 97231	05-13-19	08-06-2004		DEM A

2.5.1.16 Voting History Report (VR-012)

Description

A list of voters, their information, and the dates of the elections they have recently voted in.

Required Parameters

- Precinct
- Party
- Election

Output

- Voter ID
- Voter Name
- Election Participation Date
- Absentee/ Mailing
- Residential Address
- City
- Date of Birth
- Total Voters Count

(Identifying information has been removed from the graphic below.)

County: LANE User Name : USER, LANE		Voting History Report		Date : 12/1/2006 12:41:11 PM Report No. : VR-012	
Precinct:100001,100003,100004,100005,Precinct unassigned Election: 02/03/2004 - FEBRUARY 3, 2004 SPECIAL ELECTION,11/08/2005 -November 8, 2005 Special Election,05/16/2006 - May 16, 2006 Primary Election Period Till : 12/1/2006					
Voter ID	Voter Name	Absentee/Mailing	Residential Address	City	Date of Birth
Election Participation Date					
529448	AARON, CHERYLANNETTE	90097 SPIRES LN EUGENE OR 97402	27490 CLEAR LAKE RD	EUGENE	05/05/1969
5/16/2006(REP) (Voted) , 2/3/2004(REP) (Voted)					
345748	AARON, KATHRYN J		27490 CLEAR LAKE RD	EUGENE	07/25/1926
5/16/2006(DEM) (Voted) , 2/3/2004(DEM) (Voted)					
528129	AARON, ROBERT L		90097 SPIRES LN	EUGENE	05/15/1965
5/16/2006(REP) (Voted)					
345747	AARON, ROBERT L		27490 CLEAR LAKE RD	EUGENE	04/27/1914
5/16/2006(DEM) (Voted)					
528129	AARON, ROBERT L		90097 SPIRES LN	EUGENE	05/15/1965
2/3/2004(REP) (Voted)					
345747	AARON, ROBERT L		27490 CLEAR LAKE RD	EUGENE	04/27/1914
2/3/2004(DEM) (Voted)					
484987	ABINGDON, DEBORAH	PO BOX 395 JUNCTION CITY OR 97448	90173 GOODMAN RD	JUNCTION CITY	06/13/1957
5/16/2006 (Not Voted) , 2/3/2004 (Not Voted)					
11248	ADAMS, DAVID E		90949 MA ST	JUNCTION CITY	11/11/1938

2.5.1.17 Monthly Voter Registration Report SEL901 (VR-013)

Description

Monthly registration activity by party for the Congressional Districts. This report is due to the Elections Division not later than the 15th of the next month.

Required Parameters

- County
- Transaction Date

Output

- County
- Date Range
- Voter Registration Cards received individually through the mail
- Other Voter Registration Cards generated by drives or over the counter
- Voter Registration Cards other than the above two
- Total Voter Registration Cards received
- Voter Registrations canceled
- Confirmation notices mailed to voters
- Responses to Confirmation Notices
- Dist # (District Number)
- Political Parties
- DIST TOTAL (District Total)
- PARTY TOTAL

OREGON STATE REPRESENTATIVE DISTRICTS TOTAL VOTER REGISTRATION BY PARTY											
DIST #	DEM	REP	NA	OTH	CON	IND	LBT	PAC	PCE	WFP	DIST TOTAL
House District 07	6957	5872	3348	312	28	327	124	91	3	11	17073
House District 08	22384	7661	7108	562	44	987	252	300	11	18	39327
House District 09	3177	2805	1218	141	15	205	41	19	0	6	7627
House District 10	3019	2319	1297	113	12	123	49	33	1	5	6971
House District 11	15846	9605	5830	421	31	626	178	147	6	13	32703
House District 12	14244	8978	6773	521	64	681	201	90	3	34	31589
House District 13	19241	10222	7272	596	35	931	239	273	7	15	38831
House District 14	15983	11677	7553	609	47	797	244	139	4	22	37075
PARTY TOTAL	100851	59139	40399	3275	276	4677	1328	1092	35	124	211196

OREGON STATE REPRESENTATIVE DISTRICTS TOTAL VOTER REGISTRATION BY PARTY											
DIST #	DEM	REP	NA	OTH	CON	IND	LBT	PAC	PCE	WFP	DIST TOTAL
House District 07	6957	5872	3348	312	28	327	124	91	3	11	17073
House District 08	22384	7661	7108	562	44	987	252	300	11	18	39327
House District 09	3177	2805	1218	141	15	205	41	19	0	6	7627
House District 10	3019	2319	1297	113	12	123	49	33	1	5	6971
House District 11	15846	9605	5830	421	31	626	178	147	6	13	32703
House District 12	14244	8978	6773	521	64	681	201	90	3	34	31589
House District 13	19241	10222	7272	596	35	931	239	273	7	15	38831
House District 14	15983	11677	7553	609	47	797	244	139	4	22	37075
PARTY TOTAL	100851	59139	40399	3275	276	4677	1328	1092	35	124	211196

2.5.1.19 Even Odd Walking List Report (VR-015)

Description

A list of voter names and house numbers organized by street and ZIP code, divided into even and odd house numbers to facilitate contacting the voters.

Required Parameters

- Precinct
- Party
- Status

Output

- PCT (Precinct)
- Road or Street with City and ZIP Code
- House Number
- Voter Name
- Party
- Sub Total # of Voters
- Total # of Voters

(Identifying information has been removed from the graphic below.)

County: LANE User Name : USER, LANE		Even Odd Walking List		Date : 6/13/2008 12:05:07 PM ReportNo. : VR-015	
Precinct : 100001,100003 Parties : All Status : All					
100					
ALSEA 97324					
EUGENE 97404					
SPRINGFIELD 97477					
SPRINGFIELD 97478					
10TH ST JUNCTION CITY 97448					
---	27	DOWNARD,	(S41)-	NA	
---	27	STANDRIDGE,		OTH	
---	27	PALMER,		REP	
---	27	GOODELL,	S41	DEM	
---	27	WOLFE,	S41	NA	
					
County: LANE User Name : USER, LANE		Even Odd Walking List		Date : 6/13/2008 12:05:07 PM ReportNo. : VR-015	
Precinct : 100001,100003 Parties : All Status : All					
ACP					
ACP					

Sub Total # of Voters : 1					
Total # of Voters : 3888					

2.5.1.20 Sweeps Week Report (VR-016)

Description

Monday through Friday report of voter registration based on type.

Required Parameters

- County
- Transaction Date From
- Transaction Date To

Output

- Document Source
- Days of the Week
- Total

County: MULTNOMAH User Name : Rose-Chism, Nancy		Sweeps Week Report			Date : 1/24/2006 10:40:08 AM Report No. : VR-016	
01/01/2005-01/10/2006						
Document Source	Monday	Tuesday	Wednesday	Thursday	Friday	Total
	0	0	0	0	0	0

2.5.1.21 Political Party Report (VR-017)

Description

Number of voters registered to each party per the selected precinct(s).

Required Parameters

- County
- Precinct
- Party
- Splits

Output

- Code (Party Code)
- Description
- Reg Voters (Registered Voters)
- Grand Total

County: LANE User Name : USER, LANE		Political Party Report	Date : 9/23/2008 3:39:27 PM Report No. : VR-017
Parties : All			
Code	Description	Reg Voters	
DEM	Democrat	3252	
REP	Republican	2792	
LBT	Libertarian	49	
PAC	Pacific Green	37	
CON	Constitution	7	
NA	Nonaffiliated	1417	
OTH	Other	120	
WFP	Working Families Party of Oregon	1	
IND	Independent Party	67	
Grand Total		7742	

2.5.1.22 Voter Absentee Report (VR-018)

Description

Number of absentee voters by type along with their absentee address, precinct, status and party. If you seek absentee voter information for a specific election, go to [Absentee Voters for An Election \(E-001\)](#).

Notes:

If no absentee address is defined in the voter record, the report lists the mailing address. If no mailing address is defined, the report lists the residential address.

Each address is shown once per every absentee record fitting the report selection criteria. For example, if the search criteria is the last two elections, the address of a voter with one date range request encompassing both elections is shown only once on the report, but the address of a voter with two separate requests, one for each election, is shown twice.

Required Parameters

- Precinct
- Absentee Type

Output

- Voter ID
- Voter Name
- Absentee Type
- Absentee Address
- Phone
- Precinct
- Status
- Party
- Precinct
- Precinct Count
- Total Count

County: WASHINGTON User Name : USER, WASHINGTON				Absentee Voters Report				Date : 10/14/2006 11:20:02 AM Report No. : VR-018			
Precinct: 301 RURAL NW COUNTY Absentee Type : All											
Voter ID	Voter Name	Absentee Type	Absentee Address	Phone	Precinct	Split	Status	Party			
Precinct: 100301											
17381066	CLIBBON JONATHAN E	Military	15385 NW PLANET CT BANKS,OR 97106		100301	01	A	REP			
17149425	DECKER CECILY M	In State	605 SW 11TH ST 8 CORVALLIS OR 97333		100301	01	A	NA			
17227145	ELORAC CAROLE	Out of State	PO BOX 5471 SUGARLOAF CA 92386		100301	01	A	OTH			
17342052	EWING ABRAHAM D	In State	2234 SISKIYOU BLVD 36D ASHLAND OR 97520		100301	01	A	REP			
17366249	SEXSON ISAK M C	Out of Country	PARKSTR 17 49080 OSNABRUECK GERMANY		100301	01	A	DEM			
17157734	STATTON REBECCA T	Military	44750 NW STAR ST BANKS,OR 97106		100301	01	A	REP			
17137610	WITKOWSKI EMILIE LAUREN	In State	PMB 3269 900 SE BAKER ST MCMINNVILLE OR 97128		100301	01	A	NA			
17364001	FARRIN DAVID D	Military	1ST CEB ACO 2ND PLT BCT 1/4 UIC 40505 FPO AP 96610		100301	04	A	NA			
Precinct Count: 8											
Total Count: 8											

2.5.1.23 Voters Without Images Report (VR-019)

Description

Voters who don't have an image on their record.

Required Parameters

- Status
- Status Reason

Output

- Regn No. (Registration Number)
- Voter Name
- Address
- Precinct
- Regn.Date (Registration Date)

County: LANE User Name : demeo, tony		Voters without Images Report		Date : 02/15/2006 Report No. : VR-019	
Regn No.	Voter Name	Address	Precinct	Regn. Date	
529448	AARON CHERYL ANNETTE	27490 CLEAR LAKE RD EUGENE, OR 97402	100001	09/03/1992	
345748	AARON KATHRYN J	27490 CLEAR LAKE RD EUGENE, OR 97402	100001	10/06/1960	
345747	AARON ROBERT L	27490 CLEAR LAKE RD EUGENE, OR 97402	100001	09/21/1990	
528129	AARON ROBERT L	90097 SPIRES LN EUGENE, OR 97402	100001	09/21/1990	
484987	ABINGDON DEBORAH	90173 GOODMAN RD JUNCTION CITY, OR 97448	100001	06/10/1993	
412490	ADAMS DAVID E	90949 MAIN ST JUNCTION CITY, OR 97448	100001	10/27/2003	
510822	ADAMS ROD R	27645 SNYDER RD 6 JUNCTION CITY, OR 97448	100001	08/14/1996	
411856	ADAMS ROYALE	90176 LAKEVIEW DR EUGENE, OR 97402	100001	10/06/1988	
533159	ADAMS SANDRA LEE	90767 ALVADORE RD JUNCTION CITY, OR 97448	100001	08/29/1989	
412881	AGNE SANDREA LEILA	27645 SNYDER RD 68 JUNCTION CITY, OR 97448	100001	08/30/1994	
412503	AHLGREN MAYNARD CARL	90175 SHORE LN EUGENE, OR 97402	100001	10/17/2000	
495096	AID BARRY J	90901 TERRITORIAL HWY JUNCTION CITY, OR 97448	100001	06/08/2004	

2.5.1.24 Duplicate Voters Across Counties (VR-021)

Description

The report lists potential duplicate voters by Voter ID, name, DOB and address.

On the Voter Registration screen, the Show DOB, FN Match checkbox provides you the option of searching for records solely by the same or similar first name, the same date of birth, and a different last name, without a percentage criterion applied. This search can help you identify duplicate voter records that might be created due to the change of a person's last name, such as through a marriage or a divorce.

Note: Many more results display when a search is done with the Show DOB, FN Match box selected because the percentage criterion for the matches has been eliminated.

Required Parameters

None

Output

- Voter ID
- Last Name
- First Name
- Middle
- Suffix
- DOB (Date of Birth)
- Address
- Status
- Eff Regn Date (Effective Registration Date)
- Total number of possible duplicate voters (all the duplicate groupings, not each individual voter)

County: LANE User Name: j.demedo, tony		Duplicate Voters Across Counties						Date: 4/13/2006 3:49:52 PM Report No.: VR-021	
Voter ID	Last Name	First Name	Middle	Suffix	DOB	Address	Status	Eff. Regn Date	County
551702	AASUM	JEFFREY	K		08/28/1966	842 CLOVERLEAF LN SPRINGFIELD OR 97477	Inactive	08/21/2002	LANE
16546586	AASUM	JEFFREY	K		08/28/1966	146 NE CLOVERDALE DR ALBANY OR 97321	Inactive	10/15/2001	BENTON
603170	ABELE	SHAWNA	D		11/13/1975	23866 SUTTLER DR VENETA OR 97487	Inactive	10/09/2004	LANE
17184379	ABELE	SHAWNA	DOROTHY		11/13/1975	16100 SW CENTURY DR 188 SHERWOOD OR 97140	Inactive	10/18/2002	WASHINGTON
487409	ADA	VINCENT	JOSEPH		09/17/1973	255 FOXGLOVE AVE EUGENE OR 97404	Active	10/12/2004	LANE
340035	ADAMS	LORI	K		01/08/1978	36574 CEDARHILLS DR PLEASANT HILL OR 97455	Inactive	12/31/2002	LANE
11735307	ADAMS	LORI	KAYE		01/08/1978	2829 SEBELMONT ST 305 DOVER OR 97334	Inactive	10/17/2000	MULTNOMAH

2.5.1.25 Voter Names Exceeding Label (VR-022)

Description

Provides the voter's full name with suffix for 25 or more characters as on the mailing labels.

Required Parameters

None

Output

- Voter ID
- View Full Name with Suffix
- DOB
- Voter Name as on Label

County: LANE UserName : USER, LANE		Voter Names Exceeding Label Limit Report		Date : 08/20/2007 ReportNo. : VR-022
Voter ID	Voter Full Namewith Suffix	DOB	Voter Name as on Label	
607785	BIRSKOVICH, STEPHEN FRANCIS	04/03/1963	BIRSKOVICH, STEPHEN FRANC	
607421	MIGLIORETTO, JAMES ANTHONY	11/22/1939	MIGLIORETTO, JAMES ANTHOI	
607075	JENKINS, MICKEY GLENNFRED	03/19/1930	JENKINS, MICKEY GLENNFREE	
589030	MICKE-HAYDEN, LORRAINE HELEN	06/08/1950	MICKE-HAYDEN, LORRAINE HI	
589370	SCHOELLHORN, STEVEN ROBERT	02/09/1969	SCHOELLHORN, STEVEN ROBE	
	JENNIFER JENSEN	11/21/1978	JENNIFER JENSEN	

2.5.1.26 Voter Image Batch Report (VR-023)

Description

Lists all images from your own county only with one line per image. The optional search criteria for the report is Date Range by Effective Registration Date and Voter Status

Required Parameters

None

Output

- Voter ID
- View Name
- Date Of Birth
- Document Description
- Document Type
- Batch Number

County: LANE User Name : USER, LANE		Voter Image Batch Report			Date : 2/10/2009 10:34:43 AM Report No. : VR-023	
Status : Active From Date : 01/01/2008 To Date : 01/01/2009						
Voter ID	Voter Name	Date Of Birth	Document Description	Document Type	Batch Number	

2.5.2 Election Management

All of the reports pertaining to election management can be customized from the screen that displays when the Election Management category is selected from the Select Reports Group drop-down list.

Reports

Select Reports Group: **Election Management**

BLUE : Not an Option RED : Required BLACK : Optional

County
BENTON

Precincts
☐ All Precincts
☐ 001 CORVALLIS WARD 1 - ...
☐ 002 CORVALLIS WARD 2 - ...
☐ 002 CORVALLIS WARD 2 - ...
☐ 003 CORVALLIS WARD 3 - ...
☐ 003 CORVALLIS WARD 3 - ...
☐ 004 CORVALLIS WARD 4 - ...
☐ 004 CORVALLIS WARD 4 - ...
Range
 From: Precinct unassigned
 To: Precinct unassigned

Absentee Type
☐ All Absentee Type
☐ In State
☐ Long Term
☐ Military
☐ Out of Country

Election
☐ All Elections
 05/19/2009 - Special District Election-District Boards

District

Races

Candidate

Budget Group

Date Range
 Date Range From:
 Date Range To:

Party
☐ All
 Description:
☐ Democrat
☐ Republican
☐ Libertarian

☐ Show ACP Information ☐ Show Confidential Information ☐ Include Write-In Lines ☐ Include Precinct Committee Members ☐ Only PCP

Code	Name	GROUP
E-001	***Absentee Voters for an Election	STATISTICS
E-004	Election Fifty Percent Eligibility Criteria For Measures	50% RESULTS
E-006	Election Expenses Apportionment	BILLING
E-007	Election Billing Worksheet	BILLING

☒ Show User Name
☐ Include Combined Results

Sort Order:

Export Run Report Schedule Cancel

You can select criteria of the following types:

- County
- Precinct
- Absentee Type
- Election
- District
- Races
- Candidate
- Budget Group
- Date Range
- Absentee Type
- Political Party

2.5.2.1 Absentee Voters for an Election (E-001)

Description

Detailed information on the absentee voters for a specific election that you select .

Required Parameters

- Precincts
- Absentee Types
- Party

Output

- Voter ID
- Voter Name
- Absentee Type
- Absentee/Mailing Address
- Date Ballot Issued
- Date Ballot Received
- Ballot Type
- Is Exception
- Source of Return
- Precinct.Split

Absentees for an Election Report									
County: MULTNOMAH UserName: Rose-Chism, Nancy		Date: 1/30/2006 11:45:32 AM Report No.: E-001							
Precinct: PCT1002		Elections: 01/19/2006- Mock Primary Election				Absentee Type: All			
Voter ID	Voter Name	Absentee Type	Absentee/Mailing Address	Date Issued	Date Received	Ballot Style	Is Exception	Source of Return	Precinct.Split
11422580	PUCKETT, W A	Permanent	118 AVE PORTLAND OR 97229	01/19/2006		63			1002.1
11422603	ZIETZKE, K E	Permanent	680 RD PORTLAND OR 97210	01/19/2006		1-104			1002.1
11422616	SEIL, J M	Permanent	291 RD PORTLAND OR 97210	01/19/2006		1-104			1002.1
11435041	BAUER, S N	Permanent	112 DR PORTLAND OR 97229	01/19/2006		63			1002.1
11435042	KIEFEL, S H	Permanent	103 TER PORTLAND OR 97231	01/19/2006		63			1002.1
11443384	HARRIS, T A	Permanent	149 RD PORTLAND OR 97231	01/19/2006		63			1002.1
11443403	CONVERSE, V	Permanent	105 BLVD PORTLAND OR 97231	01/19/2006		63			1002.1

2.5.2.2 Election Fifty % Eligibility Criteria for Measures (E-004)

Description

Voter participation in measures which require a 50% participation.

Required Parameters

- County
- Election

Output

- District Name
- Measure
- Election Registration
- Accepted Ballots
- Total Participation
- Grand Totals

County: MULTNOMAH User Name : Rose-Chism, Nancy		50 % Eligibility Criteria For Measures Report		Date : 1/30/2006 11:54:44 AM Report No. : E-004
Election : 01/19/2006 - Mock Primary Election				
District Name	Measure	Election Registration	Accepted Ballots	Total Participation
Statewide Nonpartisan	26 - 1	396953	0	0%
BEAVERTON SCHOOL D	26 - 503	0	0	0%
TUALATIN VALLEY FIRE S	26 - 501	3140	0	0%
Grand Totals		400093	0	

2.5.2.3 Election Billing Worksheet (E-007)

Description

Breakdown of election cost by district and apportion per elector. The data mirrors the District Cost Distribution tab on the Budget screen in the Election Management module. See Recording Election Costs (Budget).

Required Parameters

- County
- Election

Output

- Allocated Cost
- Aggregate Registration
- Apportion Cost Per Elector
- Districts Name
- # of Votes
- Apportioned Cost
- Dedicated Expenditures
- Total Chargeable Costs
- Total Revenue
- Net Cost Invoiced To
- Total

County: BENTON User Name : USER, BENTON		Election Billing Worksheet			Date : 7/28/2010 12:36:54 PM Report No. : E-007		
Elections : 01/26/2010 - Statewide Referendum District : All							
Allocated Cost		Aggregate Registration		Apportion Cost Per Ballot			
\$21,330.58		/ 95,346		= \$0.223718			
District	# of Offices	# of Measures	Eligible Voters	Aggregate Registration	Apportioned Cost	Dedicated Expenditures	Total Chargeable Costs
Statewide Nonpartisan	0	2	47,673	95,346	\$21,330.58	\$0.00	\$21,330.58
Grand Totals	0	2	47,673	95,346	\$21,330.58	\$0.00	\$21,330.58

2.5.2.4 Allocation Cost Worksheet (E-008)

Description

Election cost per registered voter and by ballot cost. Breakdown of election expenses by category.

Required Parameters

- County
- Election
- Budget Group

Output

- Number of Districts Holding Elections
- Number of Precincts Involved in Election
- Number of election personnel used for the Election
- Total Eligible Voters
- Total Ballots Cast
- Voter Turnout
- Cost of Election
- Printing (summary and then in detail)
- Personnel (summary and then in detail)
- Supplies (summary and then in detail)
- Ballot Deposit Locations (summary and then in detail)
- Mileage (summary and then in detail)
- Computer Services (summary and then in detail)
- Postage (summary and then in detail)
- Miscellaneous (summary and then in detail)
- Amortization (summary and then in detail)
- Total Cost (of above)
- Voters Pamphlet Expense
- Total Cost
- Election Cost Per Registered Voter
- Election cost per Ballot Cast

County: LANE

Election Date: 01/26/2010

ELECTION DAY REPORT

Number of Districts Holding Elections :	1
Number of Precincts involved in Election :	83
Number of election personnel used for the Election :	0
Total Eligible Voters :	203068
Total Ballots Cast :	127675
Voter turnout :	62.87%

Cost of Election

1.	Printing	\$0.00
2.	Personnel	\$0.00
3.	Supplies	\$0.00
4.	Ballot Deposit Locations	\$0.00
5.	Mileage	\$0.00
6.	Computer Services	\$0.00
7.	Postage	\$0.00
8.	Miscellaneous	\$0.00
9.	Amortization	\$0.00
	TOTAL COST	\$0.00

Voter's Pamphlet Expense: \$0.00

TOTAL COST : \$0.00

Election Cost per Registered Voter : \$0.00

Election Cost per Ballot Cast : \$0.00

SEL237

County: LANE User Name : USER, LANE		Allocation Cost Worksheet		Date : 7/28/2010 5:45:07 PM Report No. : E-008	
Elections : 01/26/2010 - January 26, 2010 Special Election Budget Group : All					
Budget Groups	Description	Item Detail		Comments	Election Cost
Item Code					
5	Mileage	53	Post Office Pick-up		\$0.00
		54	Supply Delivery		\$0.00
		55	Boards		\$0.00
		56	Publication Delivery		\$0.00
		57	Training		\$0.00
		58	Troubleshooting		\$0.00
		59	Dropsites		\$0.00
		60	Other		\$0.00
Total					\$0.00

County: LANE User Name : USER, LANE		Allocation Cost Worksheet		Date : 7/28/2010 5:45:07 PM Report No. : E-008	
Elections : 01/26/2010 - January 26, 2010 Special Election Budget Group : All					
Budget Groups	Description	Item Detail		Comments	Election Cost
Item Code					
9	Amortization	92	Amortization Costs for this Election (SEL 950, Line 7 or SEL 950A, Line 9)		\$0.00
		93	Other		\$0.00
Total					\$0.00

2.5.2.5 Absentee Summary Report (E-012)

Description

Summary report of the absentee voters for a particular election.

Required Parameters

- County
- Election
- District
- Absentee Type

Output

- Precinct
- Absentee Type
- Total Voters
- Grand Total Voters

County: MULTNOMAH	Absentee Summary Report	Date : 1/30/2006 1:54:26 PM
	Elections : 01/19/2006 - Mock Primary Election	Report No. : E-012
	Absentee Type	Total Voters
PCT 1002	Military	3
	Permanent	319
	Permanent Traveler	1
	Total Voters :	323
	Grand Total Voters :	323

2.5.2.6 Eligible Voter Summary (E-014)

Description

Eligible voter count by precinct.

Required Parameters

- County
- Election
- District
- Precinct

Output

- Precinct
- Party (Dem, Rep, NP)
- Eligible Voter Count
- Total Voter Count

County: LANE User Name : demeo, tony		Eligible Voter Summary by Precinct		Date : 5/8/2006 12:39:55 PM Report No. : E-014
Election : 05/16/2006 - May 16, 2006 Primary Election District Name : All				
Precinct	Dem	Rep	NP	Eligible Voter Count
100003	452	380	208	1040
100005	541	457	352	1350
Total Voter Count:	993	837	560	2390

2.5.2.7 Paper Ballot (E-016)

Description

Generic ballot template.

Required Parameters

- County
- Election

Output

- Blank ballot format

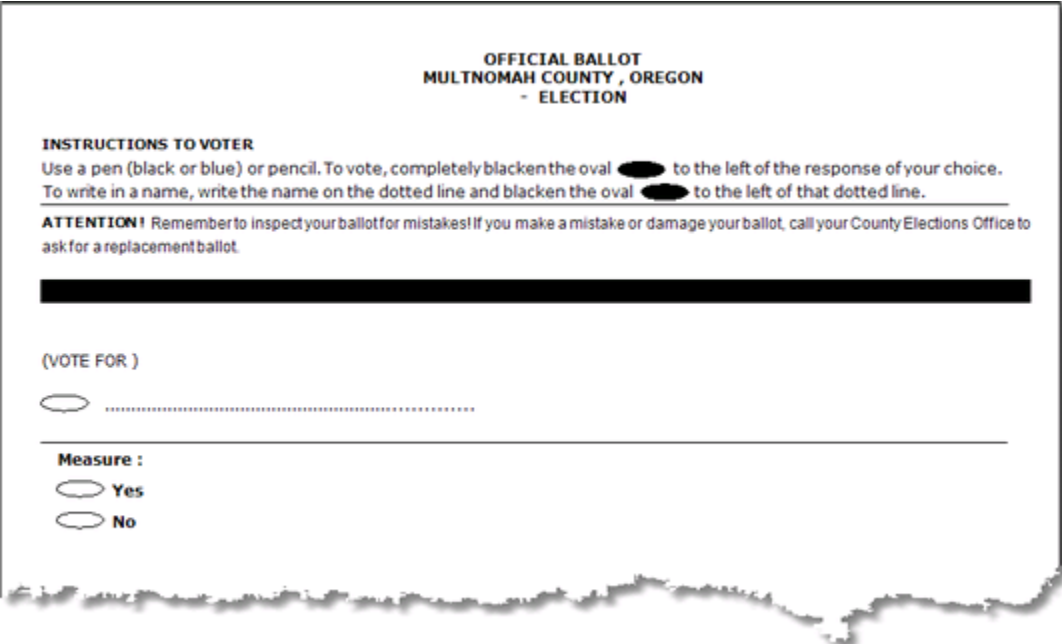

OFFICIAL BALLOT
MULTNOMAH COUNTY, OREGON
- ELECTION

INSTRUCTIONS TO VOTER
Use a pen (black or blue) or pencil. To vote, completely blacken the oval to the left of the response of your choice.
To write in a name, write the name on the dotted line and blacken the oval to the left of that dotted line.

ATTENTION! Remember to inspect your ballot for mistakes! If you make a mistake or damage your ballot, call your County Elections Office to ask for a replacement ballot.

[Blacked-out oval]

(VOTE FOR)

.....

Measure :

Yes

No

2.5.2.8 Absentee Statistics Report (E-017)

Description

Summary report of the numbers of absentee voters for a particular election by type and party.

Required Parameters

- County
- Election

Output

- Absentee Types
 - In State
 - Permanent
 - Out of State
 - Military Foreign
 - Long Term
 - Permanent Traveler
 - Submarine
 - Military Domestic
 - County 1
 - Out of Country
 - Permanent Limited
- All currently accepted Party Codes
- Total
- Grand Total

County: LANE User Name : USER, LANE		Absentee Statistics Report(Legal Size)										Date : 7/20/2009 5:31:27 PM Report No. : E-017	
Election : 01/01/2010 - my new election													
	TOTAL	DEM	REP	NA	OTH	CON	IND	LBT	PAC	PCE	WFP		
In State	0	0	0	0	0	0	0	0	0	0	0	0	
Permanent	0	0	0	0	0	0	0	0	0	0	0	0	
Out of State	0	0	0	0	0	0	0	0	0	0	0	0	
Military Foreign	0	0	0	0	0	0	0	0	0	0	0	0	
Long Term	0	0	0	0	0	0	0	0	0	0	0	0	
Permanent Traveler	0	0	0	0	0	0	0	0	0	0	0	0	
Submarine	0	0	0	0	0	0	0	0	0	0	0	0	
Military Domestic	0	0	0	0	0	0	0	0	0	0	0	0	
County 1	0	0	0	0	0	0	0	0	0	0	0	0	
Out of Country	0	0	0	0	0	0	0	0	0	0	0	0	
Permanent Limited	0	0	0	0	0	0	0	0	0	0	0	0	
GrandTotal	0	0	0	0	0	0	0	0	0	0	0	0	

2.5.2.9 Special Assistance Statistics and List (E-018)

Description

Summary report of the numbers of voters who used each type of special assistance for a particular election.

Required Parameters

- County
- Election

Output

- Braille
- Large Print

- Tactile Ballot/DRE's
- On Tape
- Alt. Format Ballot
- Test
- Nabil
- C1
- Grand Total
- Ballot Style
- Sub Total

County: LANE User Name : sandhu, ramneet		Special Assistance Statistics and List		Date : 9/25/2008 2:47:37 PM ReportNo. : E-018	
Elections : 11/02/2008 - Nov General					
Special Assistance Statistics					
1.	BRAILLE	2			
2.	Large Print	1			
3.	Tactile Ballot/DRE's	3			
4.	On Tape	2			
5.	Alt. Format Ballot	3			
6.	Test	3			
7.	Nabil	2			
8.	C1	1			
Grand Total		17			

County: LANE
User Name : sandhu, ramneet

Special Assistance Statistics and List

Date : 9/25/2008 2:47:37 PM
Report No. : E-018

Elections : 11/02/2008 - Nov General

Special Assistance Statistics

Ballot Style	9-71					
377196	SMITH, MICHAEL	5040 E ST 16 SPRINGFIELD OR 97478	102504.01	Nabil	DEM	Original
Sub Total	1					
Ballot Style	9-75					
485080	NELSON, IRENE ELAINE	3105 GATEWAY STAPT 219 SPRINGFIELD OR 97477	102102.02	Tactile Ballot/DRE's	NA	Original
Sub Total	1					
Ballot Style	9-93					
342831	NELSON, ALAN DOUGLAS	611 RUSKIN ST EUGENE OR 97402	101805.02	Alt. Format Ballot	DEM	Original
Sub Total	1					
Ballot Style	BALLO9-104					
200060926	NELSON, ALEX LEE	1306 E 18TH AVE EUGENE OR 97403	101315.01	BRAILLE	REP	Original
Sub Total	1					
Ballot Style	NEWWW9-107					
300104441	NELSON, BRETT EVAN	2099 BROADVIEW STEUGENE OR 97405	101803.01	On Tape	NA	Original
Sub Total	1					
Ballot Style	STYLE9-103					
517697	NELSON, BRIAN SCOTT	2567 NIXON ST EUGENE OR 97403	101317.01	Large Print	DEM	Original
Sub Total	1					
Ballot Style	STYLE9-105					
200098186	ARAKAWA, MARC K	1475 E 15TH AVE 65453 EUGENE OR 97403	101313.01	Test	DEM	Original
Sub Total	1					
Grand Total	17					

2.5.2.10 Special Assistance Statistics and List By Assistance (E-018-A)

Description

The report lists the special assistance statistics for an election.

Required Parameters

- Election

County: LANE User Name : USER, LANE		Special Assistance Statistics and List		Date : 7/20/2010 10:54:01 AM Report No. : E-018
Elections : 05/18/2010 - May 18, 2010 Primary Election				
Special Assistance Statistics				
1.	BRaille			0
2.	Large Print			0
3.	Tactile Ballot/DRE's			0
4.	On Tape			0
5.	Alt. Format Ballot			0
Grand Total				0

2.5.2.11 Proof Ballot Content (E-019)

Description

List of offices and candidates for an election.

Required Parameters

- County
- Election

Output

- District Offices
- Partisan State Offices
- Term Year for the Candidate Races
- Contest Total
- Number Candidates Filed (Total number of candidates per contest for the district)
- Number of Contest (Grand Total)
- Number of Filed Candidates (Grand Total)

County: LANE User Name : USER, LANE		Proof Ballot Content		Date : 8/30/2007 10:23:17 AM Report No. : E-019	
Election : 05/15/2007 - May 15, 2007 Special Election					
District Offices					
PORT OF SIUSLAU					
COMMISSIONER, POSITION 2			Vote for 1	Term Year 4	
	Number Candidates Filed:	0			
COMMISSIONER, POSITION 4			Vote for 1	Term Year 4	
	Number Candidates Filed:	0			
COMMISSIONER, POSITION 5			Vote for 1	Term Year 4	
	Number Candidates Filed:	0			
	Contest Total:	3			
WESTERN LANE AMBULANCE					
DIRECTOR, POSITION 1			Vote for 1	Term Year 4	
	Number Candidates Filed:	0			
DIRECTOR, POSITION 2			Vote for 1	Term Year 4	
	Number Candidates Filed:	0			
	Contest Total:	2			
Number of Contest :		200			
Number of Filed Candidates:		66			

2.5.2.13 Election Participation Report (Legal) (E-021)

Description:

Shows election participation by district and party registration for a specific election.

Required Parameters:

- Election

Output Columns:

- District Number
- Registered voters by party
- Cast ballots by party
- Accepted ballots by party
- Totals
- Election Turnout %
- Total Inactive Voters

County: LANE User Name : USER, LANE			Election Participation Report (Legal)												Date : 2/11/2010 4:44:08 PM Report No. : E-021		
Election : 11/03/2010 - November 3, 2009Special Election																	
STATE REPRESENTATIVE DISTRICTS																	
District Number	Democrat			Republican			Nonaffiliated			Other			Total				
	Registered	Cast	Accepted	Registered	Cast	Accepted	Registered	Cast	Accepted	Registered	Cast	Accepted	Registered	Cast	Accepted		
SR11	85	0	0	67	0	0	32	0	0	5	0	0	189	0	0		
TOTAL	85	0	0	67	0	0	32	0	0	5	0	0	189	0	0		
UNITED STATES CONGRESSIONAL DISTRICTS																	
District Number	Democrat			Republican			Nonaffiliated			Other			Total				
	Registered	Cast	Accepted	Registered	Cast	Accepted	Registered	Cast	Accepted	Registered	Cast	Accepted	Registered	Cast	Accepted		
4th Cong	85	0	0	67	0	0	32	0	0	5	0	0	189	0	0		
TOTAL	85	0	0	67	0	0	32	0	0	5	0	0	189	0	0		
Election Turnout %	0%			0%			0%			0%			0%				
TOTAL INACTIVE VOTERS : 39630																	

2.5.2.14 Election Participation Report By Precinct (Legal) (E-021 A)

Description:

Shows election participation by district and party registration for a specific election.

Required Parameters:

- Precincts
- Election

Output Columns:

- District Number
- Registered voters by party
- Cast ballots by party
- Accepted ballots by party
- Totals
- Election Turnout %

County: LANE User Name : USER, LANE			Election Participation Report By Precinct (Legal)										Date : 2/11/2010 4:48:44 PM Report No. : E-021(A)		
Election : 11/03/2010 - November 3, 2009Special Election															
Precinct Code	Democrat			Republican			Nonaffiliated			Other			Total		
	Registered	Cast	Accepted	Registered	Cast	Accepted	Registered	Cast	Accepted	Registered	Cast	Accepted	Registered	Cast	Accepted
100155	85	0	0	67	0	0	32	0	0	5	0	0	189	0	0
TOTAL	85	0	0	67	0	0	32	0	0	5	0	0	189	0	0
Election Turnout %		0%	0%		0%	0%		0%	0%		0%	0%		0%	0%

2.5.2.15 Eligible Voter Count By Precinct (E-021 B)

Description:

Shows the voter count by precinct for a specific election.

Required Parameters:

None

Output Columns:

- Precinct
- District
- TOTAL
- Political Parties

County: LANE User Name : USER, LANE		Voter Count By Precinct(Legal Size)							
Election : 05/19/2009 - May 19, 2009 Special Election									
Precinct	District	TOTAL	DEM	REP	NA	OTH	CON	IND	LB
100001	Lane Community College	1784	717	646	331	37	3	32	
	Lane Education Service District	1784	717	646	331	37	3	32	14
	Bethel School District #52	1332	536	490	242	22	2	28	
	Eugene School District #43	300	120	103	61	9	1	3	3
	Fern Ridge School District #283	152	61	53	28	6	0	1	3

2.5.2.16 Eligible Voter Count By District (E-021 C)

Description:

Shows the voter count by district for a specific election.

Required Parameters:

None

Output Columns:

- District
- Precinct
- TOTAL
- Political Parties

County: LANE UserName: USER, LANE		Voter Count By District(Legal Size)										Date: / / Report:	
Election: 05/19/2009 - May 19, 2009 Special Election													
District	Precinct	TOTAL	DEM	REP	NA	OTH	CON	IND	LBT	PAC	PCE	WPP	
City of Coburg	100200	685	296	243	115	13	2	11	3	2			
City of Springfield	102102	4303	1960	1259	846	70	2	119	31	10	0		
	102206	4664	2398	1052	979	79	12	83	30	25	2		
	102304	4577	2219	1073	1026	82	12	102	36	19	0		
	102402	5485	2259	1563	1366	120	16	112	35	5	0		
	102504	4847	2116	1383	1087	84	7	127	24	14	0		
	102606	3775	1547	1330	757	40	7	66	22	4	0		
	102608	1964	771	749	368	16	5	46	8	0	1		
Lane Community College	100001	1784	717	646	331	37	3	32	14	3	0		
	100003	1036	462	375	171	10	0	13	3	2	0		

2.5.2.17 Eligible Voter Count By Split (E-021 D)

Description:

Shows the voter count of each split in a precinct for a specific election.

Required Parameters:

None

Output Columns:

- District
- Precinct
- Split
- TOTAL
- Political Parties

County: LANE User Name : USER, LANE		Voter Count By Splits(Legal Size)								
Election : 05/19/2009 - May 19, 2009 Special Election										
District	Precinct	Split	TOTAL	DEM	REP	NA	OTH	CON	IND	LBT
City of Coburg	100200	01	623	275	221	100	10	2	10	3
		02	62	21	22	15	3	0	1	0
City of Springfield	102102	01	58	23	23	10	0	0	2	0
		02	4213	1923	1225	831	69	2	116	31
		03	32	14	11	5	1	0	1	0
	102206	01	4493	2289	1021	998	75	12	78	30
		04	171	109	31	21	4	0	5	0
	102304	01	4568	2216	1069	1024	82	12	102	36
		02	6	2	4	0	0	0	0	0

2.5.2.18 Election Audit Report (E-022)

Description

You can run this report for a specific election at any time during the election process. When you click **Run Report**, the Election Audit dialog box (below) displays with a list of three options. These options allow you to create separate reports for active voters who fall under whatever of the three categories you select. You can select one, two or all of the options.

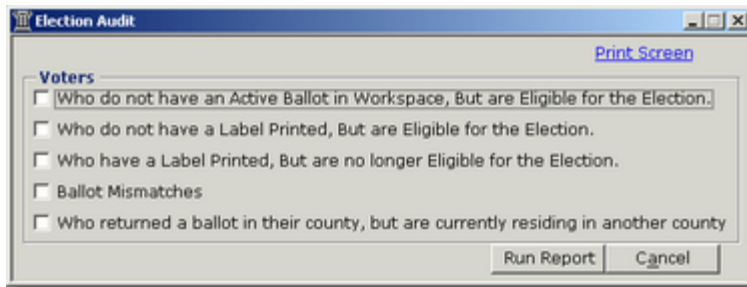

Required Parameters

- None

Output

- | County: LANE
User Name : USER, LANE | | Election Audit Report | Date : 12/13/2007 11:57:30 AM
Report No. : E-022 |
|---|----------------------------|------------------------------------|---|
| Election : 05/15/2007 - May 15, 2007 Special Election | | | |
| Voter ID | Voter Name | Description | |
| Ballot Mismatches | | | |
| 400248 | AAS, JOHN IRVING | Non Active Voter - Active Ballot | |
| 436643 | ABARR, ASHLEY E | Non Active Voter - Active Ballot | |
| 549971 | ABATANGELO, NICOLE M | Non Active Voter - Active Ballot | |
| 492934 | ABBE, BENJAMIN D | Ballot Style Mismatch NON Partisan | |
| 492934 | ABBE, BENJAMIN D | Non Active Voter - Active Ballot | |
| | ABEY, RAYMOND | Non Active Voter - | |
| 562066 | ZUVICH, RYAN ERIC | Non Active Voter - Active Ballot | |
| 471538 | ZUVICH, SHEILAR | Non Active Voter - Active Ballot | |
| 384866 | ZWEBEN, ALENA M | Non Active Voter - Active Ballot | |
| 362819 | ZWEIG, PHYLLIS H | Non Active Voter - Active Ballot | |
| 200058799 | ZWICKE, ONOLEE BATES | Non Active Voter - Active Ballot | |
| 200031338 | ZWICKEY, KARA C | Non Active Voter - Active Ballot | |
| 426837 | ZWIEG, JACOB PETER | Ballot Style Mismatch NON Partisan | |
| 370369 | ZYBACH, DANNY JOE | Non Active Voter - Active Ballot | |
| 200059163 | ZYDYCRN, LIBERTY RYAN ADAM | Non Active Voter - Active Ballot | |
| Record Total: | | 16924 | |

© 2010 Saber Corp.

2.5.2.19 Filed Candidates (E-23)

Note: When you select this report, the "Only PCP" checkbox at right below the Party section becomes active. If you leave it unchecked, PCPs do not display; if you check it, PCPs display.

Description

Lists all candidates filed for an election in ballot order and in random order.

Required Parameters

- None

Output

- District
- Race
- Candidate
- Residential Address
- Mailing Address
- Home Phone
- Grand Total for Districts
- Grand Total for Races
- Grand Total for Candidates

County: LANE User Name : USER, LANE		Filed Candidates		Date : 8/30/2007 10:43:29 AM Report No. : E-023	
Election : 05/15/2007 - May 15, 2007 Special Election					
District	Race	Candidate	Residential Address	Mailing Address	Home Phone
JUNCTION CITY WATER CONTROL	COMMISSIONER, POSITION 3				
	COMMISSIONER, POSITION 5				
	COMMISSIONER, POSITION 1	Bert Edwards	93292 RIVER RD JUNCTION CITY, OR 97448		
	COMMISSIONER, POSITION 2	Skip Tracer	96154 HOWARD LN JUNCTION CITY, OR 97448		
	COMMISSIONER, POSITION 3	Donald W. Fisher	93735 STROMME LN JUNCTION CITY, OR 97448		
RIVER ROAD WATER CONTROL DISTRICT	COMMISSIONER, POSITION 7	Tony Strode	96535 TERRITORIAL HWY & MONROE, OR 97456		5419986850
	COMMISSIONERS, VOTE FOR 2				
	DIRECTORS, 3 POSITIONS				
	DIRECTOR, POSITION 1				
	DIRECTOR, POSITION 4				
SEASLAW PUBLIC LIBRARY DISTRICT	DIRECTOR, POSITION 5				
	DIRECTORS, 2 POSITIONS				
	DIRECTOR, POSITION 2				
	DIRECTOR, POSITION 4				
	DIRECTOR, POSITION 5				
RIVER ROAD PARK AND RECREATION DISTRICT	DIRECTOR, POSITION 1				
	DIRECTOR, POSITION 2				
	DIRECTOR, POSITION 5				
	DIRECTORS, 2 POSITIONS				
	COMMISSIONER, POSITION 2				
WILLAMETTE PARK AND RECREATION DISTRICT	COMMISSIONER, POSITION 4				
	COMMISSIONER, POSITION 5				
	DIRECTOR, POSITION 1				
	DIRECTOR, POSITION 2				
	DIRECTOR, POSITION 3				
WESTERN LANE AMBULANCE DISTRICT	DIRECTOR, POSITION 4				
	Grand Total for Districts:	76			
	Grand Total for Races:	200			
	Grand Total for Candidates:	60			

2.5.2.20 ZIP Code Count [E-024]

Description

Displays the number of ballots printed for a specific zip code.

Required Parameters

- None

Output

- ZIP Code
- Ballot Style
- Count

County: LANE User Name : Suri, dilraj		Zip Code Counts	Date : 8/28/2006 12:11:42 PM Report No. : E-024
Election : 09/19/2006 - geetika general election			
Zip Code	Ballot Style	Count	
97477	9-86	13	
Sub Total		13	
Grand Total		13	

2.5.2.21 State Statistics (E-025)

Description

This set of statistical reports is available at the State level only. When you click **Run Report**, the State Statistics dialog box (below) displays with a list of six different reports you can run. The radio buttons allow you to choose just one report to run at a time.

Required Parameters

- Election

Output

The output varies between the six reports:

County: State of Oregon UserName : sos, sos		Ballot Statistics		Date : 7/29/2010 10:03:56 AM ReportNo. : E-025
Elections : 11/04/2008 - 2008 General Election				
County	Total Sent	Total Received	Total Accepted	Total Rejected
BAKER	10495	8877	8868	9
BENTON	52079	47147	46811	336
CLACKAMAS	227733	194403	193759	644
CLATSOP	21859	18832	18703	129
COLUMBIA	28927	25109	24988	121
COOS	36752	31465	31345	120
CROOK	12232	10506	10474	32
CURRY	14212	12450	12450	0
DESCHUTES	91370	81150	80399	751
DOUGLAS	65287	53579	53464	115
GILLIAM	1254	1128	1128	0
GRANT	4557	3975	3975	0
HARNEY	4283	3729	3729	0
HOOD RIVER	11355	9981	9921	60

County: State of Oregon User Name : sos, sos	Absentee Ballot Statistics	Date : 7/29/2010 10:06:47 AM Report No. : E-025
Elections : 11/04/2008 - 2008 General Election		

County	Total Sent	Total Received	Total Accepted	Total Rejected
BAKER	244	176	174	2
BENTON	1297	1101	1044	57
CLACKAMAS	2858	2092	2080	12
CLATSOP	374	320	309	11
COLUMBIA	398	300	287	13
COOS	789	619	616	3
CROOK	168	133	133	0
CURRY	304	245	245	0
DESCHUTES	1618	1349	1305	44
DOUGLAS	924	693	689	4
GILLIAM	19	19	19	0
GRANT	116	96	96	0
HARNEY	126	98	98	0
HOOD RIVER	243	212	215	2

County: State of Oregon User Name : sos, sos	Rejected Ballot Statistics	Date : 7/29/2010 9:56:36 AM Report No. : E-025
Elections : 05/18/2010 - Primary Election		

County	Signatures Do Not Match	No signature on ballot	Ballot envelope open	Residence address changed	Name change, signatures don't match	No signature on file	Voted wrong ballot	Received after Election date	Others	Hidden
MARION	179	191	0	0	0	0	0	0	15	0
MORROW	3	4	0	0	0	0	0	13	2	0
MULTNOMAH	0	0	0	0	0	0	0	0	0	0
POLK	17	65	1	0	0	0	0	0	22	0
SHERMAN	0	0	0	0	0	0	0	0	0	0
TILLAMOOK	0	0	0	0	0	0	0	0	0	0
UMATILLA	24	1	0	0	0	0	0	0	4	0
UNION	17	27	0	1	0	0	0	0	9	0
WALLOWA	3	5	0	0	0	0	0	11	0	0
WASCO	12	11	0	0	0	0	0	24	8	0
WASHINGTON	277	356	5	0	0	0	0	303	11	0
WHEELER	0	0	0	0	0	0	0	0	0	0
YAMHILL	54	50	0	0	0	0	0	1	18	0
Total :	1011	2247	11	4	0	4	0	582	1489	0

County: State of Oregon User Name : sos, sos		Absentee Rejected Ballot						Date : 7/29/2010 10:09:09 AM Report No. : E-025		
Elections : 11/04/2008 - 2008 General Election										
County	Signatures Do Not Match	No signature on ballot	Ballot envelope open	Residence address changed	Name change, signatures don't match	No signature on file	Voted wrong ballot	Received after Election date	Others	Hidden
BAKER	2	0	0	0	0	0	0	0	0	0
BENTON	1	10	0	0	0	0	0	46	0	0
CLACKAMAS	0	6	0	0	0	0	0	0	7	0
CLATSOP	0	2	0	0	0	0	0	9	0	0
COLUMBIA	0	0	0	0	0	0	0	13	1	0
COOS	1	1	0	0	0	0	0	0	1	0
CROOK	0	0	0	0	0	0	0	0	0	0
CURRY	0	0	0	0	0	0	0	0	0	0
DESCHUTES	2	4	0	0	0	0	0	35	3	0
DOUGLAS	4	0	0	0	0	0	0	0	0	0

County: State of Oregon User Name : sos, sos		Replace and Reissue Ballot	Date : 7/29/2010 10:14:11 AM ReportNo. : E-025
Elections : 11/04/2008 - 2008 General Election			
County	Reissued	Replaced	
BAKER	297	91	
BENTON	1544	452	
CLACKAMAS	3189	1354	
CLATSOP	290	200	
COLUMBIA	251	214	
COOS	1089	153	
CROOK	133	128	
CURRY	199	169	
DESCHUTES	3664	1458	

2.5.2.22 Voter Demographics Report (E-026)

Description

Lists eligible voter counts and the percentage of received ballots by precincts, party and age. This report is not static. If it is run again for an election in the past the age related figures will have changed from the report as run at the time of the election. If the DOB of a voter is changed with an Effective Registration Date after the election, the demographics information on the report changes accordingly.

Required Parameters

- Election

Output

- Party
- Ages
- No DOB
- Total (by party)
- Voters Count
- Count of Ballots Accepted
- Grand Totals: (at the bottom of the last page of the report)
 - Voters Count
 - Count of Ballots Accepted

County: LANE User Name: USER, LANE		Voter Demographics Report										Date : 8/30/2007 10:50:24 AM Report No. : E-026	
Elections : 05/15/2007 - May 15, 2007 Special Election													
Party	Ages:	18-24	%	25-39	%	40-54	%	55+	%	No DOB	%	Total	%
Other		5		11		6		4		0		26	
		1	20%	1	9.09%	2	33.33%	1	25%	0	0%	5	19.23%
Precinct Total:												2300	
Grand Total:												276142	

2.5.2.23 District Count and Percentage for Measure Returns (E-027)

Description:

Shows the voter count by district and the percent return for individual district's measures for a specific election.

Required Parameters:

Election

Output Columns:

- District Name
- Measure Num
- DEM
- DEM Voted
- REP
- REP Voted
- NA
- NA Voted
- OTHERS
- OTHERS Voted
- TOTAL
- TOTAL Voted
- Election Turnout%

County: LANE User Name : USER, LANE		District Count and Percentage for Measure Returns								Date : 2/11/2010 1:29:06 PM Report No. : E-027	
Election : 11/04/2008 - November 4, 2008 General Election											
District Name	Measure Num	DEM	DEM Voted	REP	REP Voted	NA	NA Voted	OTHERS	OTHERS Voted	TOTAL	TOTAL Voted
Eugene School District #4J	20-137	52628	48738	21066	18999	17593	14414	4994	4122	96281	86273
Willamalane Park and Recreation District	20-138	14595	12657	9329	8067	6982	5070	1566	1143	32472	26937
Siuslaw School District #97J	20-139	4040	3754	3572	3285	1578	1322	505	417	9695	8778
City of Veneta	20-140	806	705	780	700	500	365	138	115	2224	1885
City of Creswell	20-141	886	798	945	855	551	430	98	81	2480	2164
Lane Community College	20-142	100761	91706	59214	53058	40368	31748	10347	8270	210690	184782
Santa Clara Rural Fire Protection District	20-143	2804	2555	2013	1797	1228	952	278	221	6323	5525
South Lane County Fire and Rescue	20-144	5658	5079	5460	4910	2867	2162	694	561	14679	12712
City of Eugene	20-145	51603	47524	21110	18976	17880	14481	5057	4134	95650	85115
		31603	27603	12603	11103	8903	7403	2503	1903	35603	31103

County: LANE User Name : USER, LANE		District Count and Percentage for Measure Returns							Date : 2/11/2010 1:29:06 PM Report No. : E-027		
Election : 11/04/2008 - November 4, 2008 General Election											
District Name	Measure Num	DEM	DEM Voted	REP	REP Voted	NA	NA Voted	OTHERS	OTHERS Voted	TOTAL	TOTAL Voted
Statewide Nonpartisan	20-59	100812	91755	59238	53079	40384	31761	10355	8274	210789	184869
Statewide Nonpartisan	20-60	100812	91755	59238	53079	40384	31761	10355	8274	210789	184869
Statewide Nonpartisan	20-61	100812	91755	59238	53079	40384	31761	10355	8274	210789	184869
Statewide Nonpartisan	20-62	100812	91755	59238	53079	40384	31761	10355	8274	210789	184869
Statewide Nonpartisan	20-63	100812	91755	59238	53079	40384	31761	10355	8274	210789	184869
Statewide Nonpartisan	20-64	100812	91755	59238	53079	40384	31761	10355	8274	210789	184869
Statewide Nonpartisan	20-65	100812	91755	59238	53079	40384	31761	10355	8274	210789	184869
Election Turnout %			91%		89.6%		78.6%		79.9%		87.7%

2.5.2.24 Candidate Mailing Labels (E-028)

Description:

Mailing labels for all candidates of the selected election.

Required Parameters:

Election

Output Columns:

- Name and address mailing labels

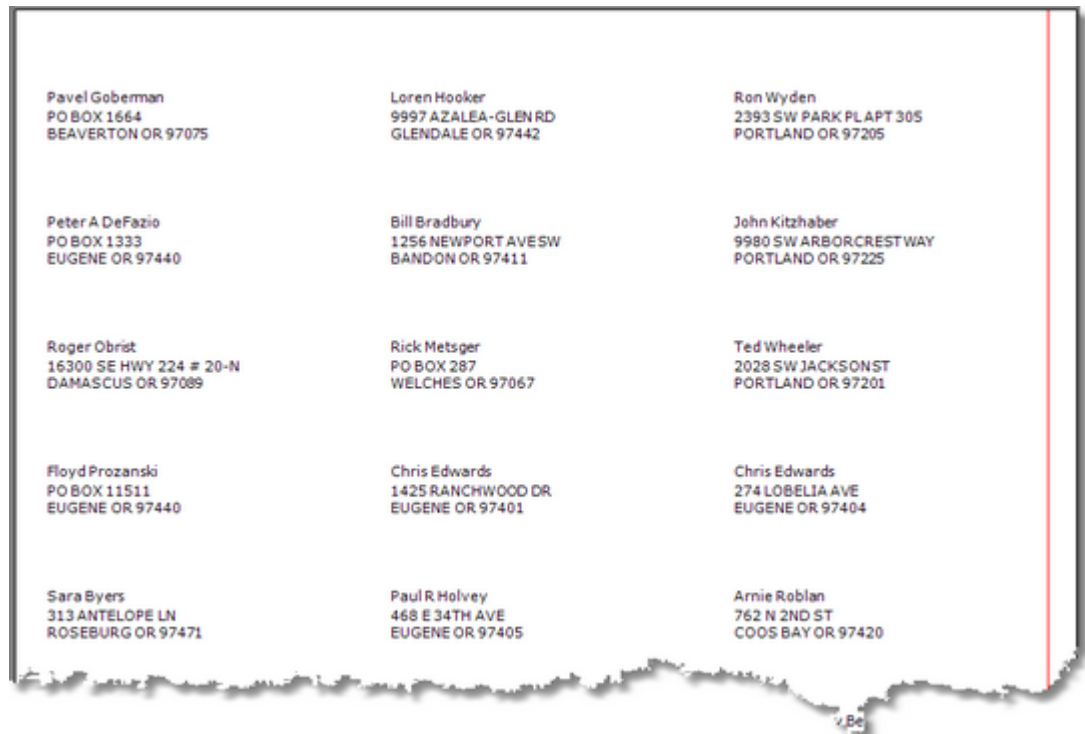

2.5.2.25 Voters' Pamphlet Cost Worksheet (E-029)

Description:

Shows voters pamphlet costs for a specific election. Each county can run the report for themselves but not for other Counties and an SOS level user can run the report for counties providing that user has the Allow SOS to change Counties in Election management' user privilege.

Required Parameters:

Election

Output Columns:

- Total Voter' Pamphlet Cost
- Total Revenue Received
- Total Voters Pamphlet Expense
- District
- Aggregate Registration
- Apportioned Cost per District (Column C)
- Grand Totals

County: LANE User Name : USER, LANE		Voters' Pamphlet Cost Worksheet		Date : 7/20/2010 10:39:22 AM Report No. : E-029	
Election : 05/18/2010 - May 18, 2010 Primary Election District: Federal					
Total Voters' Pamphlet Cost		Total Revenue Received		Total Voters' Pamphlet Expense	
\$0.00		- \$0.00		= \$0.00	
District		Aggregate Registration		Apportioned Cost per District (Column C)	
Grand Totals		0		\$0.00	

2.5.2.26 Election Results - Summary Statistics (ER-001)

Description

The report displays a statistical summary of the election results for the selected election.

Check boxes allow you to choose if you want to show the user name on the report and also if you want to include combined results. If Include Combined Results is unchecked, only the data for your county is shown. If you check Include Combined Results, the report shows the combined data entered by all the counties for a shared contest.

☒ Show User Name
☒ Include Combined Results

At the county level, when the Include Combined Results check box is checked, the Secondary Search Criteria screen opens to allow you to choose between including combined results for all contests or for only the contests you are the filing officer of.

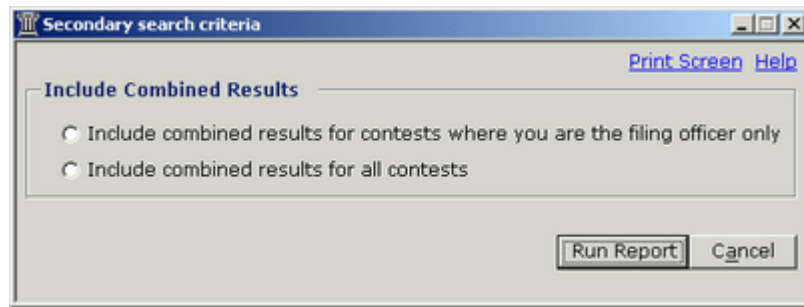

Secondary search criteria

[Print Screen](#) [Help](#)

Include Combined Results

☒ Include combined results for contests where you are the filing officer only
☐ Include combined results for all contests

[Run Report](#) [Cancel](#)

Required Parameters

- Election

Output

- Election Results Summary Statistics
 - Party
 - Total Ballots Counted
 - Total Registered Eligible Voters
 - Voter turn Out (%)
 - Total
- Race Summary Statistics
 - Race
 - Ballots Counted
 - Write-In Votes
 - Over Votes
 - Under Votes
 - Total Votes
- Measure Summary Statistics

- Measure
 - Yes Votes
 - Yes %
 - No Votes
 - No %
 - Over Votes
 - Under Votes
 - Total Votes
- Recall Summary Statistics
 - Measure
 - Yes Votes
 - Yes %
 - No Votes
 - No %
 - Over Votes
 - Under Votes
 - Total Votes

County: LANE User Name : USER, LANE	Election Results Summary Statistics Election : 01/26/2010 - January 26, 2010 Special Election Election Results Certified : NO Combined Results Included : NO	Date : 7/29/2010 8:00:38 AM Report No. : ER-001
--	---	--

Election Results Summary Statistics :

Party	Total Ballots Counted	Total Registered Eligible voters	Voter Turn out (%)
NonPartisan	127663	202117	63.16
Total	127663	202117	63.16

County: LANE User Name : USER, LANE	Election Results Summary Statistics Election : 01/26/2010 - January 26, 2010 Special Election Election Results Certified : NO Combined Results Included : NO	Date : 7/29/2010 8:00:38 AM Report No. : ER-001
--	---	--

Measure Summary Statistics :

Measure	Yes Votes	Yes%	No Votes	No%	Over Votes	Under Votes	Total Votes
66 - Raises tax on household income at and above \$250,000 (and \$125,000 for individual filers). Reduces income taxes on unemployment benefits in 2009. Provides funds currently budgeted for education, health care, public safety, other services	81936	64.44	45219	35.56	0	0	127155
67 - Raises \$10 corporate minimum tax, business minimum tax, corporate profits tax. Provides funds currently budgeted for education, health care, public safety, other services	80364	63.71	45783	36.29	0	0	126147

2.5.2.27 Election Results - Abstract of Votes (ER-002)

Description

The report displays a summary of the result of the races and measures of the selected election. Check boxes allow you to choose if you want to show the user name on the report and also if you want to include combined results. If Include Combined Results is unchecked, only the data for your county is shown. If you check Include Combined Results, the report shows the combined data entered by all the counties for a shared contest.

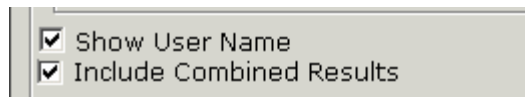

☒ Show User Name
☒ Include Combined Results

At the county level, when the Include Combined Results check box is checked, the Secondary Search Criteria screen opens to allow you to choose between including combined results for all contests or for only the contests you are the filing officer of.

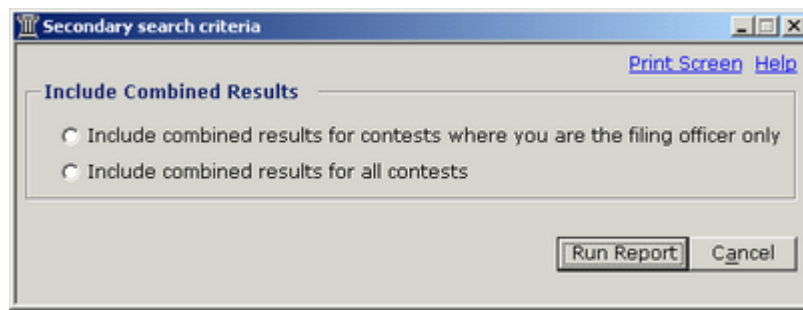

Secondary search criteria

[Print Screen](#) [Help](#)

Include Combined Results

☒ Include combined results for contests where you are the filing officer only
☐ Include combined results for all contests

[Run Report](#) [Cancel](#)

Required Parameters

- Election

Sort Options

- District
- No of Votes the Write-In Received
- Write-In Name

Output

- Race Results Summary
- Name of race (for example: Representative in Congress, 4th District)
 - Term of Office
 - # of Positions
 - Candidate Name
 - Candidate Party
 - No. of Votes
 - % of Votes

- Winner
- Total Write-Ins
- Over Votes
- Under Votes
- Measure Results Summary
 - Measure #
 - Caption
 - Yes Votes
 - Yes %
 - No Votes
 - No %
 - Over Votes
 - Under Votes
 - Total Votes (Yes + No)

County: LANE User Name: USER, LANE	Election Results - Abstract of Votes	Date: 7/29/2010 7:49:16 AM Report No.: ER-002
Election: 01/26/2010 - January 26, 2010 Special Election District Name: Statewide Nonpartisan Parties: All		
Election Results Certified: NO Combined Results Included: NO		
<u>Race Results Summary</u>		
Term of Office:		
# of Positions:		
Candidate Name	Candidate Party	No. of Votes
Total Write-Ins: 0		% of Votes
Over Votes: 0		Winner
Under Votes: 0		

County: LANE User Name: USER, LANE	Election Results - Abstract of Votes	Date: 7/29/2010 7:49:16 AM Report No.: ER-002						
Election: 01/26/2010 - January 26, 2010 Special Election District Name: Statewide Nonpartisan Parties: All								
Election Results Certified: NO Combined Results Included: NO								
<u>Measure Results Summary:</u>								
Measure #	Caption	Yes Votes	Yes%	No Votes	No%	Over Votes	Under Votes	Total Votes(Yes + No)
66	Raises tax on household income at and above \$250,000 (and \$125,000 for individual filers). Reduces income taxes on unemployment benefits in 2009. Provides funds currently budgeted for education, health care, public safety, other services	81936	64.44	45219	35.56	0	0	127155
67	Raises \$10 corporate minimum tax, business minimum tax, corporate profits tax. Provides funds currently budgeted for education, health care, public safety, other services	80364	63.71	45783	36.29	0	0	126147

2.5.2.28 Election Results - Detailed Precinct Level Summary Report (ER-004)

Description

The report displays the statistical summary of the races and measures by Precinct for the selected election.

This report can only be run when the election results have been entered in the Election Results screen of Election Management by Precinct. If this is not the case, a warning message is displayed.

If the election selected is after the current date, the Election Results popup screen opens to inform you that the report can only be run on or after the day of the election.

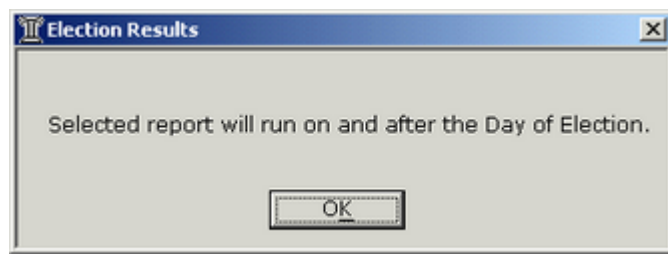

Required Parameters

- Election

Sort Options

- Race/Measure
- District
- No of Votes the Write-In Received
- Write-In Name

Output

- Election Results Summary Statistics by Precinct
 - Position Name
 - Precinct
 - Total Ballots Cast
 - Total Registered Eligible Voter Count
 - Voter Turnout (Percentage)
 - Total
- Race Results Summary by Precinct
 - Position Name
 - Precinct
 - Party

- Over Vote
 - Under Vote
 - Total Write-In
 - Total
- Measure summary Results by Precincts
 - Measure Name
 - Precinct
 - Yes Votes
 - No Votes
 - Over Votes
 - Under Votes
 - Total Votes (Yes + No)
 - Grand Total
- Recall Summary Results by Precincts
 - Measure Name
 - Precinct
 - Yes Votes
 - No Votes
 - Over Votes
 - Under Votes
 - Total Votes (Yes + No)
 - Grand Total

***Note:** For shared races and measures, each of the sharing counties see only their own information when they run the report. Write-in candidates from other counties do not appear.*

2.5.2.29 Detailed Contest Level Summary Report (ER-005)

Description

The report lists Election Summary Statistics grouped by precinct. This report can only be run when the election results have been entered in the Election Results screen of Election Management by Precinct. If the results were entered by county, a warning message appears.

Required Parameters

- Election

Output

- Election Results Summary Statistics by Contest
 - Position Name
 - Race/Measure
 - Total Ballots Cast
 - Total Registered Eligible Voter Count
 - Voter Turnout (Percentage)

County: HOOD RIVER
User Name : river, hood

Election Results - Detailed Contest Level Summary Report

Date : 9/26/2008 2:16:35 PM
ReportNo. : ER-005

Election : 09/24/2008 - ALUR

Election Results Certified : NO

Election Results Summary Statistics by Contest

PRECINCT 11

Race/Measure	Total Ballots Cast	Total Registered EligibleVoter Count	Voter Turnout(Percentage)
CASCADE LOCKS CITY COUNCIL	450	844	53.32
Master G	240	844	28.44
hood-s1	0	844	0.00

PRECINCT 12

Race/Measure	Total Ballots Cast	Total Registered EligibleVoter Count	Voter Turnout(Percentage)
CASCADE LOCKS CITY COUNCIL	180	580	31.03
Master G	60	580	10.34
hood-s1	0	580	0.00

2.5.2.30 Data Backup Election Workspace Export (EX-001)

Description

Displays details of voters eligible for a particular election.

Required Parameters

None

Output

- Voter Id (Registration Number)
- First Name
- Middle Name
- Last Name
- Suffix
- DOB
- Effective Reg Date
- Effective Address 1
- Effective City
- State
- Zip
- Residential Address 1
- Residential City
- State
- Zip
- Ballot ID(Election Workspace ID)
- Precinct
- Split
- Political Party
- Ballot Stage
- Ballot Status
- Ballot Style
- Print Date
- Sent Date
- Ballot Receive Date
- Delivery Point

2.5.2.31 Ballot Styles Detail Export (EX-002)

Description

Lists ballot style details for a particular election.

Required Parameters

None

Output

- Precinct
- Split
- Ballot Style
- Political Party

2.5.2.32 Precinct/Ballot Style Counts (EX-022)

Description

Displays the voter counts for a particular election.

Required Parameters

- Precincts
- Party

Output

- Precinct
- Split
- Ballot Style
- Party
- Voter Count

2.5.2.33 Election Results Listing Extract (EXEM-001)

Description

A list of candidates with details such as address and position for the listed election. A pop-up screen allows you to specify the type of candidates to be shown in the extract (for example; all, elected/nominated, write-ins).

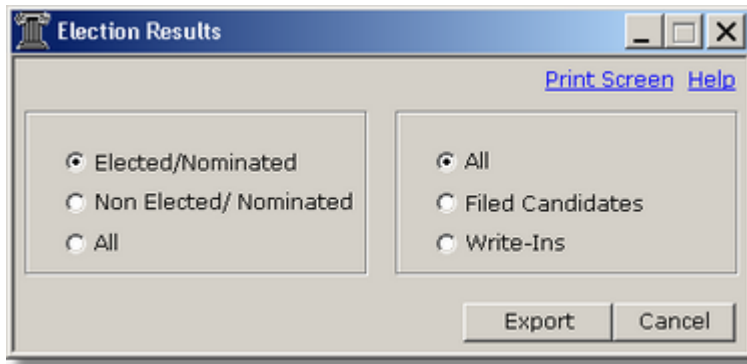

Required Parameters

- Election

Output

- District Name
- Position Name
- Position Number
- Term text
- Candidate ballot first name
- Candidate ballot middle name
- Candidate ballot last name
- Candidate ballot suffix
- Candidate address: hierarchy: (1) correspondence checked, (2) mailing, (3) residence, (4) work
- Candidate address line 1
- Candidate address line 2
- Candidate city
- Candidate state
- Candidate ZIP
- Candidate ZIP plus four
- Party name
- Residence County

2.5.3 Districts & Precincts

All of the reports pertaining to districts and precincts can be customized from the screen that displays when the District Precinct category is selected from the Select Reports Group drop-down list.

- Select Reports Group:** A dropdown menu set to 'District Precinct'.
- County:** A dropdown menu set to 'BENTON'.
- District:** A dropdown menu set to 'All'.
- Status:** A section with checkboxes for 'All Status', 'Active' (checked), 'Cancelled', 'Inactive', and 'Pending'.
- Party:** A section with checkboxes for 'All', 'Democrat', 'Republican', 'Libertarian', and 'Pacific Green'.
- Precincts:** A list of precincts with checkboxes, including '003 CORVALLIS WARD 3 - 4TH' through '007 CORVALLIS WARD 7 - 4TH'.
- Splits:** A section with checkboxes for 'All Splits'.
- Include Voters through:** A section with 'Date' and 'Time' (14:28) fields.
- Date Range:** A section with 'From' and 'To' fields.
- Show ACP Information:** A table with columns 'CODE', 'NAME', and 'GROUP'. It lists three items: 'DP-001 ***District Listing', 'DP-002 ***District Splits', and 'DP-003 ***District Voter Count(Legal Size)', all grouped under 'DISTRICTS'.
- Show User Name:** A checkbox that is checked.
- Include Precinct Committee Members:** A checkbox that is unchecked.
- # of PCP's/Position Holders:** A checkbox that is unchecked.
- Buttons:** 'Export', 'Cancel', 'Run Report', and 'Schedule...'.

You can select criteria of the following types:

- County
- District
- Voter Status
- Precincts
- Splits
- Party
- Include Voters through a Date and Time
- Date Range

2.5.3.1 District Listing (DP-001)

Description

A list of district information by District Type.

Required Parameters

- County
- District

Output

- District Type
- District Description
- Districts
- Grand Total

County: MULTNOMAH User Name : Rose-Chism, Nancy		District Listing Report	Date : 1/30/2006 3:15:09 PM Report No. : DP-001
District : All			
District Type	District Description		
FED	FEDERAL STATEWIDE		
Districts			
FED	FED FEDERAL		
CONGRESS	CONGRESSIONAL		
Districts			
1ST CONG	US CONGRESSIONAL DISTRICT 1		
3RD CONG	US CONGRESSIONAL DISTRICT 3		
5TH CONG	US CONGRESSIONAL DISTRICT 5		
STATE	STATEWIDE PARTISAN		
Districts			
State Par	Statewide Partisan		
SENATE	STATE SENATOR		
Districts			
SS14	Senate District 14		
SS16	Senate District 16		

Districts

SDMSD	METRO DISTRICT
-------	----------------

UNINC	UNINCORPORATED
-------	----------------

Districts

599	UNINCORPORATED MULTNOMAH COUNTY
-----	---------------------------------

OTHER	OTHER SPECIAL
-------	---------------

Districts

CWS	CLEAN WATER SERVICES
-----	----------------------

Grand Total: 141

2.5.3.2 District Splits (DP-002)

Description

Split information broken down by District and District Type.

Required Parameters

- County
- District

Output

- District Type
- District
- Splits
- Total Split Count

County: MULTNOMAH User Name : Rose-Chism, Nancy		Districts Splits Report		Date : 1/30/2006 3:24:43 PM Report No. : DP-002	
District : US CONGRESSIONAL DISTRICT 1,US CONGRESSIONAL DISTRICT 3,US CONGRESSIONAL DISTRICT 5					
District Type		CONGRESSIONAL			
District		US CONGRESSIONAL DISTRICT 1			
Splits					
1013.1	1025.1	1045.A	1045.B	1045.D	
1053.1	1103.1	1156.A	1156.C	1156.D	
1170.1	1205.1	1224.1	1226.B	1226.C	
1230.1	1240.A	1240.B	1240.C	1245.1	
1315.A	1315.C	1507.A	1507.D	1507.E	
1507.F	1507.H	1515.B	1515.D	1515.E	
1515.G	1515.H	1515.J	1515.K	1515.M	
158.1					
Total Split Count :		36			
District		US CONGRESSIONAL DISTRICT 3			
Splits					
1002.1	1321.1	1500.A	1500.B	1500.C	
1500.F	1504.A	1504.B	1504.C	1504.D	
1504.E	1504.F	1504.G	1504.H	1504.I	
1504.J	1504.K	1504.L	1504.P	1505.1	
2002.1	2026.1	2029.1	2077.1	2086.1	
				2143.1	
		36			

2.5.3.3 District Voter Count (DP-003)

Description

District voter count by party affiliation.

Required Parameters

- County
- District
- Status

Output

- District
- Total by party
- Political parties
- Grand Total

County: LANE User Name : USER, LANE		District Voter Counts(Legal Size)						
District : Senate District 05,Senate District06 Status : Inactive,Cancelled,Pending Include voters through : 6/30/2010								
	TOTAL	DEM	REP	NA	OTH	CON	IND	
Senate District 05	6502	2202	2003	1936	212	11	11	
Senate District06	30015	10571	7151	10260	1220	48	50	
Grand Total:	36517	12773	9154	12196	1432	59	61	

2.5.3.4 Precinct Splits (DP-005)

Description

Splits listed by precinct.

Required Parameters

- County
- Precinct(s)
- Splits

Output

- Precinct
- Splits
- Total Split Count (by precinct)

County: MULTNOMAH User Name : Rose-Chism, Nancy		Precinct Splits Report	Date : 1/30/2006 3:35:25 PM Report No. : DP-005
Precinct: PCT 1002, PCT 1013			
Precinct	PCT 1002		
Splits			
1002.1			
Total Split Count :	1		
Precinct	PCT 1013		
Splits			
1013.1			
Total Split Count :	1		

2.5.3.5 Precinct Splits Count (DP-006)

Description

Splits broken down by precinct and by party affiliation.

Required Parameters

- County
- Precinct(s)
- Splits
- Status

Output

- Precinct
- Total for Precinct
- Total by party
- Political parties
- Grand Total

County: LANE User Name : USER, LANE		Precinct Splits Counts Report(Legal Size)							
		Precinct : 100003,100005 Status : Inactive,Cancelled,Pending							
Precinct	Split	TOTAL	DEM	REP	NA	OTH	CON	IND	LBT
100003									
	100003.01	152	69	46	33	2	0	0	2
	100003.02	1	0	1	0	0	0	0	0
	TOTAL	153	69	47	33	2	0	0	2
		100 %	45.0 %	30.7 %	21.5 %	1.30 %	0 %	0 %	1.30 %
100005									
	100005.01	6	2	0	2	0	0	0	2
	100005.02	121	47	33	29	5	0	0	3
	TOTAL	127	49	33	31	5	0	0	5
		100 %	38.5 %	25.9 %	24.4 %	3.93 %	0 %	0 %	3.93 %
GRAND TOTAL		280	118	80	64	7	0	0	7

2.5.3.6 Precinct Voter Count (DP-007)

Description

A list of voters broken down by party affiliation and total for each precinct.

Required Parameters

- County
- Precinct(s)
- Splits
- Status

Output

- Precinct
- Total by party
- Political parties
- Grand Total

County: LANE User Name : USER, LANE		Precinct Voter Counts Report(Legal Size)						
		Precinct: 100003,100005 Status : Active Inactive Cancelled Pending						
		TOTAL	DEM	REP	NA	OTH	CON	IND
100003		1343	585	462	259	16	0	13
100005		1845	776	545	426	47	1	15
Grand Total		3188	1361	1007	685	63	1	28

2.5.3.7 Precinct Listing (DP-008)

Description

A simple list of the Precincts and their codes.

Required Parameters

- County
- Precincts
- Splits

Output

- Name (of precincts)
- Total Count

County: MULTNOMAH UserName : Rose-Chism, Nancy	Precinct Listing Report	Date : 1/30/2006 3:47:51 PM Report No. : DP-008
Name		
PCT 1002		
PCT 1013		
PCT 1025		
PCT 1045		
PCT 1053		
PCT 1103		
PCT 1156		
PCT 1170		
PCT 1183		
PCT 1205		
PCT 1211		

2.5.3.8 Districts Within Precinct (DP-009)

Description

A list of the districts within the selected splits of the specified precinct(s) and the number of constituents of each split, broken down by party affiliation.

Required Parameters

- County (not editable)
- Precinct
- Splits
- Status

Output

- Precinct
- Split
- Districts
- Total Count (of districts)
- Political Parties
- TOTAL (constituents of the split)
- TOTAL (running total of the above constituents by party, with percentage)

County: LANE UserName : USER, LANE		District Within Precinct Report(Legal Size)						
		Precinct : 100001,100005 Status : Inactive Cancelled Pending						
Precinct	Split							
100001	100001.01	Federal	US Congressional District 4	Statewide Partisan	Senate District 07	House District 11		
		Statewide Nonpartisan	Circuit Court District 02	West Commissioner	District Attorney, Lane County	Central Lane		
		Upper Willamette Soil & Water Conservation District	Emerald People's Utility District	Emerald People's Utility District Subdivision 2	Lane Community College	Lane Education Service District	Lane Education Service District 4	
		Lane Transit	Bethel School District #52	Lane Rural Fire and Rescue	Total Count: 20			
		TOTAL	DEM	REP	NA	OTH	CON	IND LBT
		331	117	99	101	6	0	0 5
	100001.02	Federal	US Congressional District 4	Statewide Partisan	Senate District 07	House District 11		
		Statewide Nonpartisan	Circuit Court District 02	West Commissioner	District Attorney, Lane County	Central Lane		
		City of Eugene Ward 6	Upper Willamette Soil & Water Conservation District	Lane Community College	Lane Education Service District	Lane Education Service District Zone 4	Lane Transit	
		Bethel School District #52	Lane Rural Fire and Rescue	Total Count: 19				
		TOTAL	DEM	REP	NA	OTH	CON	IND LBT
		16	1	9	5	1	0	0 0
	TOTAL	347	118	108	106	7	0	0 5
		100 %	34.0 %	31.1 %	30.5 %	2.01 %	0 %	0 % 1.44 %
100005								

2.5.3.9 Precincts Within Districts (DP-010)

Description

Shows district types, districts and splits.

Required Parameters

- District
- Status

Output Columns

- District Type
- District
- Splits
- Precinct Count
- Split Count
- TOTAL
- OTH
- DEM
- REP
- AA
- CON
- IND
- LBT
- NA
- PAC

County: LANE User Name : USER, LANE		Precincts Within Districts Report(Legal Size)									
District : Senate District 04 Status : Inactive Cancelled Pending Include voters through : 07/21/2009 Time : 10:10:10											
District Type STATE SENATOR											
District Senate District 04											
Splits											
100004.01	100004.02	100004.04	100004.05	100004.06	100004.07	100004.10					
100007.04	100007.06	100007.07	100009.03	100009.04	100009.14	100082.08					
100082.12	100084.01	100084.02	100084.03	100084.04	100084.07	100084.10					
100097.02	100097.03	100097.05	100097.06	100097.07	100097.09	100097.10					
100100.03	100100.06	100100.07	100100.08	100100.09	100100.10	100100.11					
100100.18	100102.01	100102.02	100102.03	100102.04	100102.05	100102.07					
100102.11	100102.12	100107.01	100107.02	100107.03	100107.04	100107.06					
100112.02	100112.03	100112.06	100112.07	100112.09	100112.11	100119.01					
100300.01	100300.02	100800.01	100900.01	101101.01	101103.01	101235.01					
101715.01	101717.01	101807.01	101809.01								
Precinct Count 24		Split Count 94									
TOTAL	DEM	REP	NA	OTH	CON	IND	LBT	PAC	PCE	WFP	
31913	11979	6303	11185	1326	47	76	513	482	0	2	

2.5.3.10 Position Proofing Report (DP-011)

Description

Shows positions in a district along with the start year for the position and term years.

Required Parameters

- County (default only)
- District

Active Filter Options

- County default only

Output Columns

- District Name
- Position Name
- No. of Positions (Number)
- Ballot Position
- Election Type
- Pre Election
- Term Year
- Start Year
- Position Holder
- Party
- Start Date
- Total Positions
- Grand Total

County: LANE User Name : USER, LANE		Position Proofing							Date : 9/17/2007 11:18:07 AM Report No. : DP-011	
District Name	Shared	Position Name	No of Positions	Ballot Position Type	Election Pre Election	Term Year	Start Year	Position Holder	Party Start Date	
House District 07	Yes	State Representative, 7th District	1	1	General	Primary	2	2004 HANNA, BRUCE LEROY	REP	
Total Positions:	1									
House District 08	Yes	State Representative, 8th District	1	1	General	Primary	2	2004 HOLVEY, PAUL RICHARD	DEM	
Total Positions:	1									
Grand Total:	2									

2.5.3.11 Precinct Committee Person Report (DP-012)

Description

A list of precinct committee persons broken down by party affiliation and precinct.

Required Parameters

- District
- Precinct(s)
- Party

Output Columns

- Voter ID
- Name
- Current Party affiliation
- Current Precinct
- Gender
- Voter Status
- Party
- Precinct
- Position

County: LANE User Name : USER, LANE		Precinct Committee Person Report		Date : 4/16/2008 11:53:40 AM ReportNo. : DP-012	
Precincts : All Parties : Democrat					
Voter ID	Name	Current Party affiliation	Current Precinct	Gender	Voter Status
Party : Democrat					
Precinct: 100001					
Position: COMMITTEE PERSON - FEMALE DEMOCRAT - 4 POSITIONS					
DECLARED VACANT					
Position: COMMITTEE PERSON - MALE DEMOCRAT - 4 POSITIONS					
DECLARED VACANT					
Precinct: 100003					
Position: COMMITTEE PERSON - FEMALE DEMOCRAT - 2 POSITIONS					
DECLARED VACANT					
Position: COMMITTEE PERSON - MALE DEMOCRAT - 2 POSITIONS					
DECLARED VACANT					
Precinct: 100004					
Position: COMMITTEE PERSON - FEMALE DEMOCRAT - 3 POSITIONS					
394196	SELLERS, LINDA J	DEM	101807	F	A
100023799	WOODMARK, ANNETTE Y	DEM	100004	F	A
Position: COMMITTEE PERSON - MALE DEMOCRAT - 3 POSITIONS					
320727	CLARKE, GEORGE ROLAND	DEM	100084	M	A
394117	WOODMARK, DANIEL J	DEM	100004	M	A
Precinct: 100005					
Position: COMMITTEE PERSON - FEMALE DEMOCRAT - 3 POSITIONS					
DECLARED VACANT					
Position: COMMITTEE PERSON - MALE DEMOCRAT - 3 POSITIONS					
DECLARED VACANT					

2.5.3.12 Household Summary Report (DP-013)

Description:

A list of households in a district or precinct broken down by party affiliation.

Required Parameters:

- Either District or Precinct, but not both.

Output:

- District or Precinct
- Total by District or Precinct
- Political parties
- Grand Total

County: LANE User Name : USER, LANE		Residential Household Summary Report(Legal Size)							
		Precinct: 100001,100005 Status : Inactive Cancelled Pending							
		TOTAL	DEM	REP	NA	OTH	CON	IND	LBT
100001		337	115	104	103	7	0	0	5
100005		125	47	33	31	5	0	0	5
	Grand Total	462	162	137	134	12	0	0	10

2.5.3.13 Precinct Committeeperson Ineligibility Report (DP-014)

Description

A list of currently ineligible precinct committee persons broken down by party affiliation and precinct, along with ID, phone, address and assignment. These precinct committee persons are ineligible because they have moved out of the precinct or adjacent precinct, are no longer an Active voter, or have shown a change to their political party affiliation or recorded gender in their voter registration record.

Required Parameters

- Party
- Precinct

Output

- Party
- Precinct
- Position
- Voter ID
- Name
- Current Party Aff.
- Current Precinct
- Gender
- Voter Status

County: LANE User Name : USER, LANE		Precinct Committeeperson Ineligibility Report		Date : 2/1/2008 3:21:58 PM Report No. : DP-014	
Voter ID	Name	Current Party affiliation	Current Precinct	Gender	Voter Status
Party : Democrat					
Precinct: 100087					
Position: COMMITTEE PERSON - FEMALE DEMOCRAT - 3 POSITIONS					
317454	UCHYTIL, ELIZABETH L	DEM	101717	F	A
Precinct: 101237					
Position: COMMITTEE PERSON - FEMALE DEMOCRAT - 6 POSITIONS					
374961	MUNRO, MORGAN H	DEM	101315	F	A
Precinct: 101439					
Position: COMMITTEE PERSON - FEMALE DEMOCRAT - 7 POSITIONS					
363972	MCCOWN, THEYA MARIE	DEM	101723	F	A
Position: COMMITTEE PERSON - MALE DEMOCRAT - 7 POSITIONS					
518500	MCCOWN, ANTHONY J	DEM	101723	M	A
Precinct: 101717					
Position: COMMITTEE PERSON - FEMALE DEMOCRAT - 1 POSITIONS					
332611	CHIEFFO, SARA L	DEM	101717	F	I
Party : Republican					
Precinct: 100082					
Position: COMMITTEE PERSON - FEMALE REPUBLICAN - 4 POSITIONS					
584694	BROCK, KIRSTEN L	REP	101623	F	A
Precinct: 100097					
Position: COMMITTEE PERSON - FEMALE REPUBLICAN - 4 POSITIONS					
597731	BUSH, DARCY L	REP	100084	F	A
Precinct: 100116					
Position: COMMITTEE PERSON - FEMALE REPUBLICAN - 10 POSITIONS					
582353	BOZIEVICH, MARY E	REP	100080	F	A
Position: COMMITTEE PERSON - MALE REPUBLICAN - 10 POSITIONS					
582352	BOZIEVICH, JOSEPH K	REP	100080	M	A

2.5.3.14 Adjacent Precinct List (DP-015)

Description

A list of precincts, the precincts that are adjacent to each of these precincts, and the number of precinct committeepersons positions in each precinct.

'No. of Positions' Column

By default, the number of PCPs allowable for the next primary election displays in the "No. of Positions" column. The subtitle "# of positions for next election" displays on this version of the list.

If you want the "NO. of Positions" column to display the number of PCPs currently in office from the most recent primary election, select the "# of PCP's_Position Holders" checkbox on the Districts & Precincts screen. This checkbox becomes active when you highlight the "DP-015 Adjacent Precinct List." The subtitle of "# of PCP's_Positionholders" displays on this version of the list.

Required Parameters

None

Output

- Precinct Name
- Adjacent Precincts
- Number of PCP Positions

County: LANE User Name : demeo, tony		Adjacent Precincts List	Date : 3/12/2006 2:07:10 PM Report No. : DP-015
# of positions for next election			
Precinct Name	Adjacent Precincts	NO. of Positions	
100001	100001	4	
	100004		
	100005		
	100012		
	100080		
	100082		
	100121		
	100124		
	101617		
	101805		
100003	100003	2	
	100090		
	100095		

List Showing number of postions allowable for next elections in "NO. of Positions" column.

County: LANE User Name : demeo, tony		Adjacent Precincts List		Date : 3/12/2006 2:08:52 PM Report No. : DP-015
# of PCP'S_Positionholders				
Precinct Name	Adjacent Precincts	NO. of Positions		
100001	100001	1		
	100004			
	100005			
	100012			
	100080			
	100082			
	100121			
	100124			
	101617			
	101805			
100003	100003	2		
	100090			

List Showing number of PCP postions from the most recent primary in "NO. of Positions" column.

2.5.3.15 Voter Counts by Precinct for Districts (DP-016)

Description

Displays precincts within a selected district and the voter counts by party affiliation for each precinct.

Required Parameters

- District
- Status

Output

- Districts
- Total by party
- Political parties
- Grand Total

County: LANE User Name : USER, LANE		Voter Counts by Precinct for Districts(Legal Size)							
		District : Senate District 05 Status : Inactive, Cancelled, Pending							
		TOTAL	DEM	REP	NA	OTH	CON	IND	LBT
Senate District 05									
100005		514	189	129	150	27	1	0	10
100080		923	309	258	293	36	2	1	18
100087		622	217	181	193	17	1	0	12
100103		583	174	128	227	31	3	0	13
100130		904	286	295	280	22	2	2	11

2.5.3.16 Labels for Precinct Committee Members (DP-017)

Description

Prints the names and addresses of committee members for the selected precinct(s).

Required Parameters

- Party
- Precincts

Output

- Voters name
- Address

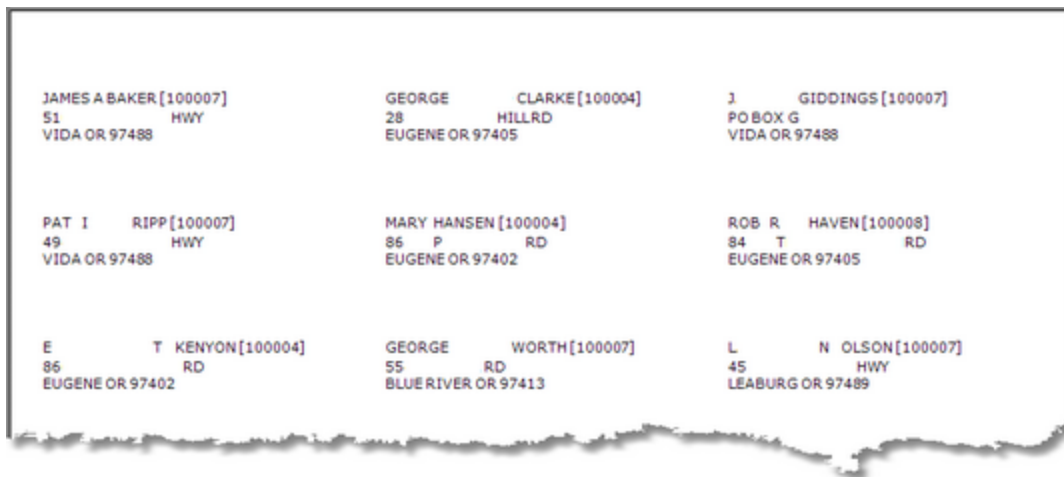

2.5.3.17 Labels For Position Holders (DP-018)

Description

Displays labels of position holders for selected districts.

Required Parameters

- District

Output

- District Name
- Contact Name
- Address

SS09	STH CONG	SS10
Fred Frank Girod	DARLENE K HOOLEY	JACQUELINE F WINTERS
10 1 RD	PO BOX 5	3 LOOP S
STAYTON OR 97383	WEST LINN OR 97068	SALEM OR 97302

2.5.3.18 District Directory Report (DP-019)

Description

This report prints a form for the details of contact persons and position holders of various districts. A pop-up screen opens to allow you to enter the Next Election Description, Date for the form to be returned, and Comments. (The first two are required.)

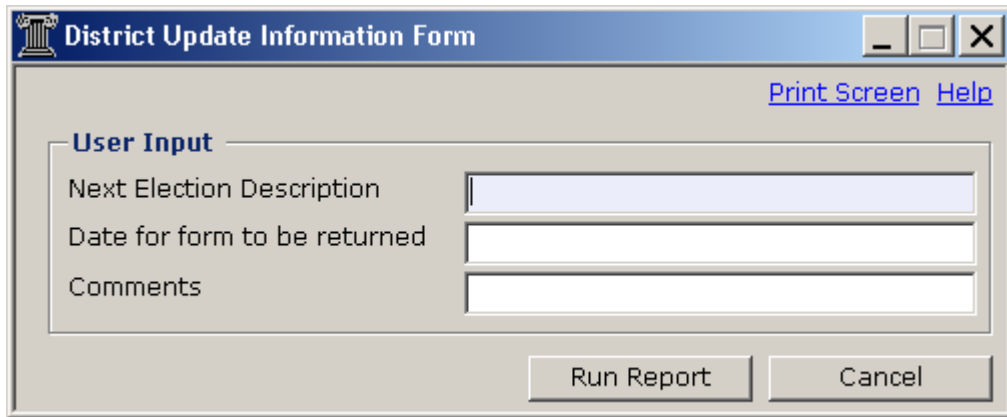

Required Parameters

- District
- Next Election Description
- Date for the form to be returned

Output

- District
- District Code
- Contact Information
- Next Election (information you provided)
- Date Form must be received by (information you provided)
- County Address, Phone, and Fax
- Space for Contact Person Signature and Approved Date
- Comment (information you provided)
- Names of Current Position Holder(s)
- Space for information on Appointed Position
- Space for Newspaper for Publication information

County: LANE User Name : USER, LANE	District Update Information Form	Date : 7/20/2010 11:06:51 AM Report No. : DP-019
District : US Congressional District 4		
US Congressional District 4		
District Code : 4th Cong		
Contact	Phone	Fax
	Email	
Very Important! If a vacancy has occurred the position will appear at the next election.		
Next Election : Congressional Election 2012		
THIS FORM MUST BE RECEIVED BY THE ELECTION OFFICER BY 11/01/2012		
County Address	Phone	Fax
<input type="checkbox"/> THE INFORMATION BELOW IS CORRECT AS GIVEN <input type="checkbox"/> ADDITIONS OR CORRECTIONS TO INFORMATION BELOW SHOULD BE MADE AS INDICATED		
Signature of Contact Person _____ Approved Date _____		
The Comment is shown here.		
PART I – LIST NAMES OF ALL CURRENT POSITION HOLDERS		
Position	Name	Start Date
Term Expires	Next Election	
Representative in Congress, 4th District	Peter Anthony Defazio PO BOX 1333 EUGENE, OR 97440	12/04/1986
		12/31/2010
		2010
PART II – COMPLETE THE FOLLOWING FOR APPOINTED POSITION ONLY		
Name of Replaced Position Holder and/or Position Number	Name of Appointee	Appointment Date
		Length of Term

County: LANE User Name : USER, LANE	District Update Information Form	Date : 7/20/2010 11:09:13 AM Report No. : DP-019
District : US Congressional District 4		
PART III – NEWSPAPER FOR PUBLICATION:		

2.5.3.19 District Directory - Internal (DP-019A)

Description

This report presents the same information as DP-019 but in a format appropriate for internal use.

Required Parameters

- District

Output

- District
- Contact Information

Information on all current position holders:

- Position
- Name
- Start Date
- Term Expires
- Next Election

County: BENTON User Name : USER, BENTON		District Directory - Internal		Date : 7/28/2010 1:14:33 PM Report No. : DP-019A	
District : US Congressional District 4, US Congressional District 5					
US Congressional District 4					
District Code: 4th Cong					
Contact		Phone		Fax	
		Email			
NAMES OF ALL CURRENT POSITION HOLDERS					
Position	Name	Start Date	Term Expires	Next Election	
Representative in Congress, 4th District	Peter Anthony Defazio PO BOX 1333 EUGENE, OR 97440	12/04/1986	12/31/2010	2010	

2.5.3.20 Labels for Contacts (DP-020)

Description

Displays contacts of the selected District(s).

Required Parameters

- District

Output

- Contact Name

	State Par		CLPUD		LINC
JOHN		M KAY		LAURIE	

2.5.3.21 District Precinct Detail Export (EX-001)

Description

Lists details of all the Districts, Precincts and Splits in the county.

Required Parameters

None

Output

- County
- Precinct Code
- Precinct Name
- Split Code
- Split Name
- District Code
- District Name

2.5.3.22 Districts Within Precinct Export (EX-002)

Description

A list of the districts within the selected splits of the specified precinct(s) and the number of constituents of each split, broken down by party affiliation.

Required Parameters

Precincts

Status

Splits

Output

- PRECINCT
- SPLIT
- 911
- AMBULANCE
- CEMETERY
- CIRCUIT COURT
- CITY
- COMMISSIONER
- COMMISSIONER ZONE
- COMMUNITY COLLEGE
- COMMUNITY COLLEGE ZONE
- CONGRESSIONAL
- COUNTY JUDGE
- COUNTYWIDE
- DISTRICT ATTORNEY
- EDUCATION SERVICE
- EDUCATION SERVICE - ZONE
- ENHANCED LAW
- FEDERAL STATEWIDE
- FIRE
- FIRE ZONE
- HEALTH
- IRRIGATION
- JUSTICE OF THE PEACE
- LEGISLATIVE
- LIBRARY
- LIBRARY AREA
- LIBRARY ZONE
- METRO
- METRO AT LARGE
- METRO ZONE
- MUNICIPAL UTILITY
- MUNICIPAL UTILITY WARD
- OTHER SPECIAL
- PARK AND RECREATION
- PORT
- PORT ZONE
- ROAD

- SANITARY
- SCHOOL - ELEMENTARY
- SCHOOL - HIGH
- SCHOOL - JR. HIGH/MIDDLE
- SCHOOL DISTRICT
- SCHOOL ZONE
- SOIL AND WATER
- SOIL AND WATER ZONE
- STATE REPRESENTATIVE
- STATE SENATOR
- STATEWIDE NONPARTISAN
- STATEWIDE PARTISAN
- TRANSPORTATION
- TRANSPORTATION ZONE
- UNINCORPORATED
- UTILITY
- UTILITY SUBDIVISION
- WARD
- WATER
- WATER CONTROL
- WATER ZONE
- DEM
- REP
- CON
- IND
- LBT
- NA
- PAC
- OTHER

2.5.3.23 Position Holder Listing (EXDP-001)

Description

A list of the position holders according to the parameters you specify.

Required Parameters

District(s) OR Precinct(s) (not both)

When Export is clicked, a pop-up screen opens allowing you to select for additional criteria on the position holders: either Current, Future, or Current/Future (both) and All, Elected, or Appointed

Output

- PRECINCT or DISTRICT
- POSITION NAME
- POSITION HOLDER (FULL NAME)
- POSITION HOLDER ADDRESS
- PARTY NAME
- RESIDENTIAL COUNTY
- RESULT STATE
- APPOINTED
- START DATE
- END DATE

2.5.4 Petitions

All of the reports pertaining to petitions can be customized from the screen that displays when the Petition category is selected from the Select Reports Group drop-down list.

CODE	NAME	GROUP
PM-001	Chief Petitioners	MISCELLANEOUS
PM-002	***Duplicate / Triplicate Signature Recording Form	STATISTICS
PM-003	Petition Processing Statistics	STATISTICS
PM-004	Petitions	MISCELLANEOUS
PM-005	Petition Signers	STATISTICS
PM-006	Petition Sample Statistics	STATISTICS
PM-007	Petition Summary Results Verification	STATISTICS
PM-008	***Petition Sample Page Line Statistics-By Submittal	PROOFING
PM-009	***All County Sampling Results(SOS)	PROOFING

You can select criteria of the following types:

- County
- Petition Name
- Petition Sample
- Petition Status
- Petition Type
- Petition Submittal
- Party
- Petition Scope

2.5.4.1 Chief Petitioners (PM-001)

Description

Lists the chief petitioners for a specific petition.

Required Parameters

- County
- Petition Type
- Petition Name

Output

- Petition #
- Title
- Type
- Received Date
- Petition Scope
- Status
- Party
- District
- Name
- Address
- City
- Phone

County: MULTNOMAH User Name : Rose-Chism, Nancy		Chief Petitioners Report		Date : 1/30/2006 4:32:23 PM Report No. : PM-001	
Petition Scope : District Petition Types : Candidate Nominating					
Petition #		Status			
Title					
Type		Party			
Received Date		District			
Petition Scope					
Name	Address	City	Phone		

2.5.4.2 Duplicate Triplicate Signature Form (PM-002)

Description

Lists voters who signed same petition more than once.

Required Parameters

- County
- Petition Type
- Petition Name

Output

- Voter ID
- Voter Name
- Submittal
- Sample
- Page
- Line
- Status/Reason

County: MULTNOMAH User Name : Rose-Chiam, Nancy		Duplicate/Triplicate Signature Recording			Date : 1/30/2006 5:37:14 PM Report No. : PM-002	
Petition Scope : District Petition Types : Candidate Nominating						
Voter ID	Voter Name	Submittal	Sample	Page	Line	Status Reason

2.5.4.3 Petition Processing Statistics (PM-003)

Description

Breaks down signatures for one petition in categories (# processed, # accepted, # rejected).

Required Parameters

- County
- Petition Type
- Petition Name
- Petition Submittal
- Petition Sample

Output

- Petition Name
- Petition Date
- End Circulation Date
- Minimum Signature Requirements
- Total Signatures Processed
- Date Filed
- Accepted of Minimum
- Total Accepted Signatures
- Total Rejected Signatures
- Accepted Reason
- Total (% of this Accepted Reason)
- Rejected Reason
- Total (% of this Rejected Reason)

County: LANE User Name : USER, LANE	Petition Processing Statistics Report Date : 7/20/2010 10:11:33 AM Report No. : PM-003
Number :20-11-2010 Title :Marilee Swoodrow - Springfield City Council Ward 5 Types : Candidate Nominating	
Petition Information	
Petition Name : Marilee Swoodrow - Springfield City Council Ward 5	
Petition Date : 02/24/2010	Date Filed : 02/24/2010
End Circulation Date : 03/10/2010	
Minimum Signatures Required : 25	Accepted Of Minimum : (112%)
Total Signatures Processed : 28	
Processing Summary Sample: All	
Total Accepted Signatures : 26	(93%) Of Those Processed
Total Rejected Signatures : 2	(7%) Of Those Processed
Accepted Reason	Total (% Rejected)
Valid Signature	26 (100%)
Rejected Reason	Total (% Rejected)
Signatures Do Not Match	2 (100%)

2.5.4.4 Petitions (PM-004)

Description

Lists summary information about selected petitions.

Required Parameters

- County
- Party
- Status
- Petition Scope
- Petition Type

Sort Order Options

- Petition No
- Petition Type
- Party
- Received Date
- Petition Date
- Status

Output

- Petition # (number)
- Title
- Type
- Party
- Req'd. Sign (Required Signatures)
- Recd. Date (Received Date)
- Petn Date (Petition Date)
- Exp Date (Expiration Date)
- Status

County: MULTNOMAH User Name : Rose-Chism, Nancy		Petitions Report					Date : 1/30/2006 5:41:25 PM Report No. : PM-004	
Party : All		Petition Scope : District	Petition Types : Candidate Nominating					
Petition #	Title	Type	Party	Reqd. Sign	Recd Date	Petn Date	Exp Date	Status
BB	BB	Candidate Nominating	REP	20	01/30/2006	01/30/2006	03/30/2006	Active

2.5.4.5 Petition Signers (PM-005)

Description

Shows the individual signers in each random sample of a specific petition/submittal.

When Run Report is clicked the Petition Signers Page Range pop-up opens allowing you to select the pages you want to see.

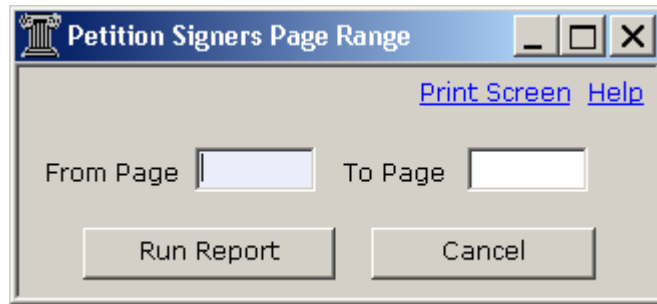

Enter the **From** and **To** page numbers and click **Run Report** to continue. This is an optional parameter, to continue without specifying a page range just click **Run Report**. In this case all results are shown.

Required Parameters

- County
- Petition Type
- Petition Status
- Petition Name
- Petition Submittal
- Petition Sample
- Sign Status
- Sign Reason

Output

- County
- Submittal
- Sample
- Page
- Line
- Voter Id

- Name
- Residence
- Status
- Verification Reason
- Summary Results For Petition
- Petition Title
- Circulation Start Date
- Circulation End Date
- Signature Count
- Required
- Total

County: LANE User Name : USER, LANE		Petition Signers Report			Date : 2/11/2010 2:46:06 PM Report No. : PM-005	
Number : G-AOE Title : G-AOE Types : Assembly of Electors Submittals : All Sample : All Line Status : All						
COUNTY :						
SUBMITTAL :						
SAMPLE :						
Page	Line	Voter Id	Name	Residence	Status	Verification Reason

County: LANE User Name : USER, LANE		Petition Signers Report			Date : 2/11/2010 2:46:06 PM Report No. : PM-005	
Number : G-AOE Title : G-AOE Types : Assembly of Electors Submittals : All Sample : All Line Status : All						
Summary Results For Petition						
Petition Title :						
Circulation Start Date :			Circulation End Date :			
Signature Count						
Required						
Total 0						

2.5.4.6 Petition Sample Statistics (PM-006)

Description

Shows current statistics for a petition: total signatures in sample, total remaining to be processed so far.

Required Parameters

- County
- Petition Type
- Petition Name
- Petition Submittal
- Petition Sample

Output

- Petition #
- Title
- Type
- Received Date
- Party
- Districts
- Total Signatures
- Total Pages
- Accepted Lines
- Total Submittals
- Remaining Signatures
- Total Lines
- Rejected Lines

County: MULTNOMAH User Name : Rose-Chism, Nancy		Petition Sample Statistics Report		Date : 1/30/2006 5:45:49 PM
Petition Scope : District Petition Types : Candidate Nominating Petition Submittals : All Sample : All				
Petitions # :				
Title :		Party :		
Type :		Districts :		
Received Date :				
STATISTICS				
Total Signatures :		Remaining Signatures :		
Total Pages :		Total Lines :		
Accepted Lines :		Rejected Lines :		
Total Submittals :				

2.5.4.7 Petition Summary Results Verification (PM-007)

Description

Summary of signature rejections for specific petition, categorized by reason.

Required Parameters

- County
- Petition Type
- Petition Name
- Petition Sample
- Petition Submittals

Output

- Submittal
- Sample
- Total
- Sub Total
- Grand Total

Summary Results of Verification	
County: LANE User Name : USER, LANE	Date : 8/29/2007 2:45:07 PM Report No. : PM-007
Number : 20-06-2007 Title : Referendum Petition for City of Eugene Ordinance 20384 Scope : All Types : Referendum-County	
SUBMITTAL : Submittal 1	
SAMPLE : 2	
	Total
Not Registered (Includes Cancelled)	121
Inactive Other or Reason Not Known	9
Inactive Due to Moving	63
Inactive Due to Not Voting	5
Signed Before Date Registered to Vote (Too Late)	2
Illegible Signature (Can Not Read Signature or Handwritten Name)	4
Signature of County Clerk or Elections official	Date
	Sub Total: 1517
	Grand Total: 3042

2.5.4.8 Petition Sample Page Line Statistics - By Submittal (PM-008)

Description

Shows page-line statistics generated by the statistical sampling feature of OCVR's Petitions module, listed by submittal.

Required Parameters

- County
- Petition type
- Petition Name
- Petition Sample
- Petition Submittal

Output

- Submittal
- Sample
- County
- Page
- Line number
- Total

County: LANE User Name : USER, LANE		Random Sample Page Line Statistics-By Submittal		Date : 8/29/2007 2:51:05 PM Report No. : PM-008
Number :1 Title :New Test Type : Candidate Nominating				
SUBMITTAL	SAMPLE	COUNTY	PAGE	LINE NUM
Submittal 1	1	LANE	1	3
	1		2	3
	1			4
	1			5
	1		3	2
Total: 5				

2.5.4.9 All County Sampling Results (SOS) (PM-009)

Description

Shows accepted and rejected signature results for a random sampled petition as processed from each county for the Secretary of State.

Required Parameters

- County

Note: SOS users can select any county from the drop-down list. For county users, the drop-down list defaults to their own county and is grayed out.

- Petition Name
- Petition Type

Output

- Sample
- Submittal
- County
- Sigs_Sent: Number of good lines on a signature page
- NR: Not registered (includes cancelled)
- TL: Voter registration arrives in election office after signed petition (Too Late)
- IS: Illegible signature (cannot read signature or handwritten name)
- NM: Signatures do not match
- OC: Out of County
- INM: Inactive due to moving
- INNV: Inactive due to not voting
- Other: Any other rejected signature reason.

Note: The SOS requires counties to identify seven rejected reasons, which as described above are NR, TL, IS, NM, OC, INM, and INNV; all other rejected reasons from a county display in the Other column.

- Valid: Accepted Signatures

County: State of Oregon User Name : isett, sam		All County Sampling Results						Date : 5/15/2006 8:08:59 PM Report No. : PM-009			
Petition Type : Candidate Nominating											
Sample	County	Sigs_Sent	NR	TL	IS	NM	OC	INM	INNV	Other	Valid
Submittal 1											
1	20 LANE	27	0	0	0	0	0	0	0	2	25
Totals		27	0	0	0	0	0	0	0	2	25

2.5.4.10 Detail Proofing Report (SOS) (PM-010)

Description

Shows page and line numbers of a received initiative or referendum petition. It includes the number of good lines on each page, as well as the number of unused lines and the specific reason for that unused line, such as crossed out or blank line.

Required Parameters

- County

Note: SOS users can select any county from the drop-down list. For county users, the drop-down list defaults to their own county and is grayed out.

- Petition Name
- Petition Type
- Petition Submittal

Output

- Submittal
- County
- Page Number
- Last Good Line
- Unused Line Count
- Invalid Line Reason Number
- User Name

County: State of Oregon User Name : isett, sam		Detail Proofing Report				Date : 5/15/2006 8:12:32 PM Report No. : PM-010	
Type : Candidate Nominating Submittal : All Title : Director, Position 2							
Submittal	County	Page Number	Last Good Line	Unused Line Count	Invalid Line Reason Number	User Name	
Submittal 1	LANE	1	10				
		2	10				
		3	10	1	10	Blank	cbetschart
		4	10				

2.5.4.11 Final Proofing Report (SOS) (PM-011)

Description

It shows the proofing report for the Secretary of State. It includes page and line numbers of the last five pages of an initiative or referendum petition for each county.

Required Parameters

- County

Note: SOS users can select any county from the drop-down list. For county users, the drop-down list defaults to their own county and is grayed out.

- Petition Name
- Petition Type

Output

- Submittal #
- County
- Page #
- Last Line
- Blank/Invalid
- Signatures

County: State of Oregon User Name : isett, sam		Final Proofing Report		Date : 5/15/2006 8:15:01 PM Report No. : PM-011	
Petition Type : Candidate Nominating					
Submittal #	County	Page #	Last Line	Blank/Invalid	Signatures
Submittal 1	20 LANE	4	10	0	0
	20 LANE	3	10	1	8
	20 LANE	2	10	0	9
	20 LANE	1	10	0	8

2.5.4.12 Number Exceptions Report (PM-012)

Description

This lists any page numbers missed during the data entry process of a petition.

Required Parameters

- Petition Type
- Petition Name

Output

- Submittal
- County
- Page Number
- Total

County: LANE		SheetNumberException	Date : 8/29/2007 3:00:04 PM
User Name : USER, LANE			Report No. : PM-012
Number :20-06-2007 Title :Referendum Petition for City of Eugene Ordinance 20384 Type : Referendum-County Submittal : All			
Submittal	County	Page Number	
Total:			

2.5.4.13 Petition Sample Page Line Statistics - By County (PM-013)

Description

Shows page-line statistics generated by the statistical sampling feature of OCVR's Petitions module, listed by county.

Required Parameters

- County
- Petition type
- Petition Name
- Petition Sample
- Petition Submittal

Output

- County
- Submittal
- Sample
- Page
- Line number

County: State of Oregon User Name : Subramanian, Venkat		Random Sample Page Line Statistics-By County		Date : 7/18/2006 10:42:54 AM Report No. : PM-013
Type: Initiative Name : Allows Income Tax Deduction Equal To Federal Exemptions Deduction To Substitute For State Exemption Credit				
COUNTY	SUBMITTAL	SAMPLE	PAGE	LINE NUM
BAKER	Submittal 1	1	8	1
		2	9	3
		2	10	6
		2	15	1
		2	20	1
		2	21	6
		2	22	1
		2	27	1
	2	30	1	
	Submittal 2	1	2	9
		1	6	9
		1	9	4
		1	11	20
		1	14	2
		1		6
		1	18	1
		1		2

2.5.5 Election Workers

All of the reports pertaining to election workers can be customized from the screen that displays when the Election Worker category is selected from the Select Reports Group drop-down list.

CODE	NAME
EW-001	Election Workers List
EW-002	Election Worker Training List
EW-003	Job Rate List
EW-004	Job Election Worker List
EW-005	JobWise Worker List
EW-006	Worker Mailing Labels

You can select criteria of the following types:

- County
- Location
- Election
- Job Status
- Worker Status
- Party

2.5.5.1 Election Workers List (EW-001)

Description

Election workers listing for selected location & status, showing assigned job and work location.

Required Parameters

- County
- Election

Output

- Name
- Party
- Address
- Job
- Phone No.
- Grand Total

County: LANE User Name : USER, LANE		Election Workers Listing		Date : 8/29/2007 3:16:32 PM Report No. : EW-001	
Status : Active					
Name	Party	Address		Job	Phone No.
Grand Total: 0					

2.5.5.2 Election Workers Training List (EW-002)

Description

Election workers who received training for a specific election, including costs.

Required Parameters

- County
- Election

Output

- Name
- Training Name
- Date
- Cost
- Total Cost

County: MULTNOMAH User Name: Rose-Chism, Nancy	Election Worker Training Listing Election : 01/19/2006 - Mock Primary Election	Date : 1/30/2006 5:59:51 PM Report No. : EW-002
---	--	--

Name :

Training Name	Date	Cost
	Total Cost	\$0.00

2.5.5.3 Job Rate List (EW-003)

Description

List of jobs with pay rate for each (loaded & unloaded).

Required Parameters

- County
- Status

Output

- Job Description
- Loaded Pay Rate
- Unloaded Pay Rate

County: MULTNOMAH User Name : Rose-Chism, Nancy	Job Rate Listing Report	Date : 1/30/2006 6:00:41 PM Report No. : EW-003
Status : Active		
Job Description	Loaded Pay Rate	Unloaded Pay Rate

2.5.5.4 Job Election Worker List (EW-004)

Description

Job Election Worker List.

Required Parameters

- County
- Location,
- Status

Output

- Name
- Location
- Date
- Duration
- Total Workers
- Total Duration
- Grand Total of Workers
- Grand Total of Duration

County: LANE User Name : USER, LANE		Job Election Worker Listing Report		Date : 8/29/2007 3:22:58 PM Report No. : EW-004
Election : All				
Job Description : <input type="text"/>				
Name	Location	Date	Duration	
<input type="text"/>				
Total Workers: 0		Total Duration: 0		
Grand Total of Workers: 0		Grand Total of Duration: 0		

2.5.5.5 JobWise Worker List (EW-005)

Description

List of jobs with pay rate for each (loaded & unloaded).

Required Parameters

- County
- Status

Output

- Job Description
- Worker Name
- Work Date
- Duration
- Total Time

County: MULTNOMAH User Name : Rose-Chism, Nancy	Job-Wise Worker Listing	Date : 1/30/2006 6:02:38 PM Report No. : EW-005
Location : All Election : 01/19/2006 - Mock Primary Election		
Job Description :		
Worker Name	Work Date	Duration (HH:MM)
Total Time		0.00

2.5.5.6 Worker Mailing Labels (EW-006)

Description

Mailing labels for selected election workers.

Required Parameters

- County
- Location
- Status

Output

Mailing labels. (Exact format depends election workers label setup.)

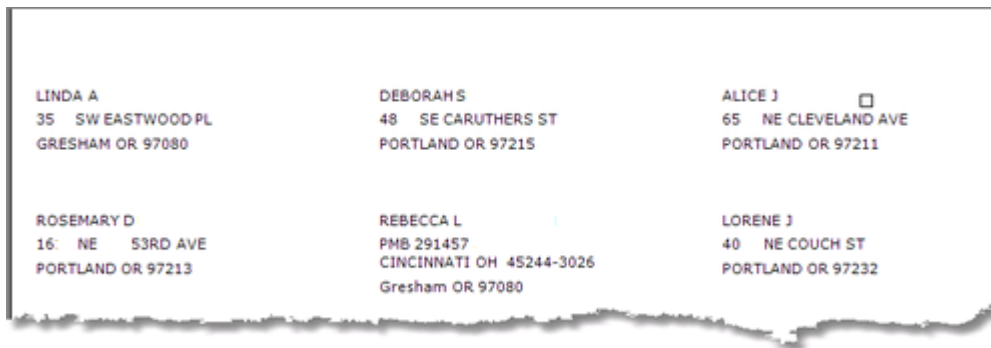

2.5.6 Address Library

All of the reports pertaining to the address library can be customized from the screen that displays when the Address library category is selected from the Select Reports Group drop-down list.

Reports

Select Reports Group: Address Library

County

BENTON

City

☐ All City

- ☐ ADAIR VILLAGE
- ☐ ALBANY
- ☐ ALSEA
- ☐ BLODGETT
- ☐ CORVALLIS
- ☐ JUNCTION CITY
- ☐ MONMOUTH

Districts

☐ All Districts

- ☐ CIRCUIT COURT - Circuit Court District 21
- ☐ DISTRICT ATTORNEY - District Attorney, Benton Co...
- ☐ WARD - ALBANY WARD 1
- ☐ CITY - City of Adair Village
- ☐ CITY - City of Albany

Residential Address

All

Mailing Address

All

☐ Show ACP Information ☒ Show User Name

Precincts

BLUE: Not an Option RED: Required BLACK: Optional

☐ All Precincts

- ☐ 001 CORVALLIS WARD 1 - 5TH
- ☐ 002 CORVALLIS WARD 2 - 4TH
- ☐ 002 CORVALLIS WARD 2 - 5TH
- ☐ 003 CORVALLIS WARD 3 - 4TH
- ☐ 003 CORVALLIS WARD 3 - 5TH
- ☐ 004 CORVALLIS WARD 4 - 4TH
- ☐ 004 CORVALLIS WARD 4 - 5TH

Range

From: Precinct unassigned

To: Precinct unassigned

Splits

☐ All Splits

☐ Address rule with no voters

Sort Order

AL-001 ***Address Range

AL-002 City Zip Counties

AL-003 Voter List by Address Range Report

AL-004 Voters with Address Discrepancies

Export Cancel Run Report Schedule...

You can select criteria of the following types:

- County
- City
- Districts
- Residential Address
- Mailing Address
- Precincts
- Splits

2.5.6.1 Address Range (AL-001)

Description

List of address ranges for selected precinct and city.

Required Parameters

- County
- District Type
- District/Precinct
- Splits
- City

Output

- Street
- City
- Range
- ZIP
- Precinct
- Usage
- Unit

County: MULTNOMAH User Name : Rose-Chism, Nancy		Address Library Report				Date : 1/30/2006 6:17:55 PM Report No. : AL-001	
Precinct : PCT 1002 City : PORTLAND							
Street	City	Range	Type	Zip	Precinct	Usage	Unit
1002.1							
NW 1ST ST	PORTLAND	10199-11499	All	97231	1002.1	Usable Address	
NW 2ND CT	PORTLAND	10462-11199	All	97231	1002.1	Usable Address	
NW 2ND ST	PORTLAND	10199-11499	All	97231	1002.1	Usable Address	
NW 3RD CT	PORTLAND	10112-10112	All	97231	1002.1	Usable Address	
NW 3RD ST	PORTLAND	10199-11499	All	97231	1002.1	Usable Address	
NW 4TH PL	PORTLAND	10499-10699	All	97231	1002.1	Usable Address	
NW 4TH ST	PORTLAND	10199-11499	All	97231	1002.1	Usable Address	
NW 5TH ST	PORTLAND	10199-11499	All	97231	1002.1	Usable Address	
NW 29TH AVE	PORTLAND	2516-2516	Even	97210	1002.1	Usable Address	
NW 29TH AVE	PORTLAND	2601-3399	Odd	97210	1002.1	Usable Address	
NW 31ST AVE	PORTLAND	2650-3299	All	97210	1002.1	Usable Address	
NW 56TH AVE	PORTLAND	5400-5699	All	97210	1002.1	Usable Address	
NW 57TH AVE	PORTLAND	5700-5799	All	97210	1002.1	Usable Address	
NW 60TH AVE	PORTLAND	6000-6099	All	97210	1002.1	Usable Address	

2.5.6.2 City, ZIPs, Counties (AL-002)

Description

List of cities with associated ZIP codes and county for each.

Required Parameters

- County
- City

Output

- County
- Date
- City
- Associate ZIP codes
- Associated Counties

County: MULTNOMAH User Name : Rose-Chism, Nancy	City Zips Counties Report City : PORTLAND	Date : 1/30/2006 6:22:18 PM ReportNo. : AL-002
---	---	---

City : PORTLAND

Associated Zips : 97201, 97202, 97203, 97204, 97205, 97206, 97207, 97208, 97209, 97210, 97211, 97212, 97213, 97214, 97215, 97216, 97217, 97218, 97219, 97220, 97221, 97222, 97225, 97227, 97228, 97229, 97230, 97231, 97232, 97233, 97236, 97239, 97266

Associated Counties : MULTNOMAH

2.5.6.3 Voter List by Address Range (AL-003)

Description

List of voters living at each address range.

Required Parameters

- County
- City
- Precinct
- Split

Output

- Reg Num (Registration Number)
- Last Name
- First Name
- HSNum (House Number)
- Unit
- Street Name
- St Type (Street Type)
- City
- ZIP
- Address Range
- Rule Type
- Total voters in this address range

County: MULTNOMAH User Name : Rose-Chism, Nancy						Address Library Report				Date : 1/31/2006 3:47:06 PM Report No. : AL-003	
Precinct : PCT 1002 City : PORTLAND											
Reg Num	Last Name	First Name	HSNum	Unit	Unit type	Street Name	St Type	City	Zip		
Address Range 10462 - 11199		Rule Type	All								
12365692	BREESE	A	104			2ND	CT	PORTLAND	97231		
11949206	VIGNAU	E	110			2ND	CT	PORTLAND	97231		
11751835	CONKLIN	K	110			2ND	CT	PORTLAND	97231		
11994612	MC DOWELL	D	110			2ND	CT	PORTLAND	97231		
12278813	CONKLIN	K	110			2ND	CT	PORTLAND	97231		
Total voters in this address range		5									
Address Range 10199 - 11499		Rule Type	All								
11949205	GORDON	G	104			2ND	ST	PORTLAND	97231		
11982271	GORDON	M	104			2ND	ST	PORTLAND	97231		
11455396	WADE	R	104			2ND	ST	PORTLAND	97231		
							ST				

2.5.6.4 Voters with Address Discrepancies (AL-004)

Description

List of voters whose residential address on file do not fit into an address library range.

Required Parameters

- County

Output

- Reg Num (Registration Number)
- Name
- Residential Address
- Address Library Address
- Wrong Mapping
- Grand total of voters

County: LANE User Name : USER, LANE		Voters with Address Discrepancies		Date : 8/29/2007 4:32:18 PM Report No. : AL-004
Regn No.	Name	Residential Address	Address Library Address	Wrong Mapping
Grand total of voters: 0				

2.5.6.5 Address Library Report (AL-005)

Description

List of address library ranges with their legislative districts.

***Note:** The "Address rule with no voters" box becomes enabled when you select this report option on the Address Library screen. When you check this box, only those ranges that do not have any active voters are shown on the report.*

Required Parameters

- City
- Precinct

Output

- Street Name
- Pre
- St
- Post
- City
- Range
- Type
- ZIP
- Precinct
- Unit
- SEN
- REP
- CONG
- Residential

County: LANE User Name : Suri, dilraj		Address Library Report							Date : 1/10/2007 12:33:21 PM ReportNo. : AL-005			
District : All Precinct : All City : All												
Street Name	Pre	ST	Post City	Range	Type	Zip	Precinct	Unit	SEN	REP	CONG	Residential
10TH	W	ALY	EUGENE	535-537	Odd	97401	101723.01		SS07	SR13	4TH CONG	Yes
10TH	W	ALY	EUGENE	732-753	All	97402	101723.01		SS07	SR13	4TH CONG	Yes
10TH	W	ALY	EUGENE	977-1427	All	97402	101117.01		SS07	SR13	4TH CONG	Yes
10TH	E	AVE	EUGENE	33-258	All	97401	101717.01		SS04	SR08	4TH CONG	Yes
10TH	E	AVE	JUNCTION CITY	199-285	Odd	97448	100700.01		SS07	SR14	4TH CONG	Yes
10TH	E	AVE	EUGENE	325-401	Odd	97401	101313.01		SS04	SR08	4TH CONG	Yes
10TH	W	AVE	EUGENE	30-247	All	97401	101717.01		SS04	SR08	4TH CONG	Yes
10TH	W	AVE	JUNCTION CITY	190-355	All	97448	100700.01		SS07	SR14	4TH CONG	No
10TH	W	AVE	EUGENE	303-592	All	97401	101723.01		SS07	SR13	4TH CONG	Yes
10TH	W	AVE	JUNCTION CITY	459-1225	All	97448	100700.01		SS07	SR14	4TH CONG	Yes
10TH	W	AVE	EUGENE	612-788	All	97402	101723.01		SS07	SR13	4TH CONG	Yes
10TH	W	AVE	EUGENE	828-1493	All	97402	101117.01		SS07	SR13	4TH CONG	Yes
10TH	W	AVE	JUNCTION CITY	1361-1701	All	97448	100012.03		SS07	SR14	4TH CONG	Yes
10TH	W	AVE	EUGENE	1701-1970	All	97402	101109.01		SS07	SR14	4TH CONG	Yes
10TH	W	AVE	JUNCTION CITY	1812-1938	Even	97448	100700.02		SS07	SR14	4TH CONG	Yes
10TH	W	AVE	JUNCTION CITY	1825-1825	Odd	97448	100012.03		SS07	SR14	4TH CONG	Yes
10TH	W	AVE	EUGENE	2101-2103	Odd	97402	101711.01		SS07	SR14	4TH CONG	Yes
10TH	E	PL	JUNCTION CITY	310-464	Even	97448	100700.01		SS07	SR14	4TH CONG	Yes
10TH	E	PL	JUNCTION CITY	319-455	Odd	97448	100700.01		SS07	SR14	4TH CONG	Yes
10TH	W	PL	EUGENE	2620-2870	All	97402	101711.02		SS07	SR14	4TH CONG	Yes
10TH	W	PL	SPRINGFIELD	2274-2350	Even	97133	102102.02		SS06	SR12	4TH CONG	Yes

2.5.6.6 Overlap Address Rule (AL 006)

Description

Shows address overlaps in street ranges.

Required Parameters

- Districts
- Splits

Output Columns

- House Number From-To
- Rule Type
- Pre Dir
- Street Name
- St. Type
- Post Dir
- Unit No From-to
- City
- ZIP
- Split
- Overlapping House # From-To
- Total number of records

County: LANE UserName : USER, LANE		Alpha Street Overlap Ranges Report							Date : 8/29/2007 4:40:05 PM ReportNo. : AL-006		
House Number From - To	Rule Type	Pre Dir	Street Name	St. Type	Post Dir	Unit No From - to	City	Zip	Precinct	Split	Overlapping House # From - To
Total number of records : 0											

2.5.6.7 Address Range For Districts (AL-007)

Description

Displays all the ranges within a selected district.

Required Parameters

- Districts

Output Columns

- District Name
- Street
- City
- St. Type
- Range
- Type
- ZIP
- Precinct
- Usage
- Unit Type
- Unit

County: LANE User Name : USER, LANE		Address Library Report					Date : 7/17/2009 10:20:36 AM Report No. : AL-007		
District : CONGRESSIONAL - US Congressional District 4, STATE SENATOR - Senate District 04									
Street	City	St.Type	Range	Type	Zip	Precinct	Usage	Unit Type	Unit
US Congressional District 4									
10TH	CRESWELL	ST	27-106	All	97426	100400.01	Usable Address		
10TH	SPRINGFIELD	ST	140-1150	Even	97477	102304.01	Usable Address		
10TH	JUNCTION CITY	AVE	459-1225	All	97448	100700.01	Usable Address		
10TH	COTTAGE GROVE	ST	902-1240	Even	97424	100300.01	Usable Address		
10TH	EUGENE	ALY	977-1427	All	97402	101117.01	Usable Address		
10TH	SPRINGFIELD	ST	1230-1492	Even	97477	102206.01	Usable Address		
10TH	EUGENE	AVE	828-1493	All	97402	101117.01	Usable Address		
10TH	COTTAGE GROVE	ST	1500-1510	Even	97424	100097.02	Usable Address		
10TH	COTTAGE GROVE	ST	1005-1525	Odd	97424	100300.01	Usable Address		
10TH	FLORENCE	ST	1011-1660	All	97439	100601.01	Usable Address		
10TH	JUNCTION CITY	AVE	1361-1701	All	97448	100012.03	Usable Address		
10TH	COTTAGE GROVE	ST	1711-1711	Odd	97424	100097.02	Usable Address		
10TH	COTTAGE GROVE	ST	1749-1749	Odd	97424	100300.01	Usable Address		
10TH	COTTAGE GROVE	ST	1710-1750	Even	97424	100300.02	Usable Address		

2.5.6.8 Unusable Address Export (EXAL-01)

Description

Displays the unusable Address Library ranges for the specified districts or precincts.

Required Parameters

- County

Output

- Address Range
- Type
- Direction
- Street Name
- Street Type
- City
- Zip
- Precinct
- Comments

2.5.7 Ballot Processing

All of the reports pertaining to ballot processing can be customized from the screen that displays when the Ballot Processing category is selected from the Select Reports Group drop-down list.

Select Reports Group: Ballot Processing

County: BENTON

Election: 05/19/2009 - Special District Election-District Boai

Batch Number: 22

Legend: BLUE : Not an Option, RED : Required, BLACK : Optional

Districts:

- ☐ All Districts
- ☐ STATE REPRESENTATIVE - House District 15
- ☐ STATE REPRESENTATIVE - House District 16
- ☐ STATE REPRESENTATIVE - House District 23
- ☐ STATEWIDE NONPARTISAN - Statewide Nonpartisan
- ☐ CIRCUIT COURT - Circuit Court District 21

Precincts:

- ☐ All Precincts
- ☐ 001 CORVALLIS WARD ...
- ☐ 002 CORVALLIS WARD ...
- ☐ 002 CORVALLIS WARD ...

Ballot Received Date Range:

From: [] To: []

Ballot Source:

- ☐ All Ballot Source
- ☐ Counter/Office
- ☐ Drop Box/Site
- ☐ Mail
- ☐ Other
- ☐ Other County

Ballot Style:

- ☐ All Ballot Style
- ☐ 34
- ☐ 06
- ☐ 32
- ☐ 35
- ☐ 08

Party:

- ☐ All Party
- ☐ Democrat
- ☐ Republican
- ☐ Libertarian
- ☐ Pacific Green

Transaction Date Range and Time:

From: [] To: [] From Time: 14.32 To Time: 14.32

Show ACP Information:

☐ Show Confidential Address ☐ Exclude Hava

☐ Include Precinct Committee Members ☐ Exclude ID Req

☐ Undeliverable Ballot ☐ Voted Ballot

Select Report:

Code	Name	Sort Order
BP-005	***Ballot Proofing By District and Styles	
BP-006	***Ballot Proofing By Precinct and Styles	
BP-007	***Ballot Proofing By Style and Districts	
BP-008	***Ballot Proofing By Style and Precincts	
BP-009	Ballot Proofing Districts and Contests	

Buttons: Export, Show User Name, Run Report, Schedule...

You can select criteria of the following types:

- County
- Election
- Batch Number
- Districts and Precincts
- Ballot Received Date Range
- Ballot Types
- Ballot Source
- Ballot Style
- Party
- Transaction Date Range

2.5.7.1 Ballot Proofing by District and Styles (BP-005)

Description

User can select an election for the login county. The report shows ballot styles and voter count for each district.

Required Parameters

- County
- Election
- District(s)
- Style(s)

Output

- District Type
- District Name
- Ballot Style
- Voter Count

County: MULTNOMAH User Name : Rose-Chism, Nancy		District Ballot Styles		Date : 1/31/2006 10:00:36 AM Report No. : BP-005
Election : 01/19/2006 - Mock Primary Election				
District Type	District Name	Ballot Style	Voter Count	
CONGRESSIONAL	US CONGRESSIONAL DISTRICT 3	1-91	17848	
		1-92	1242	
		1-93	257	
STATEWIDE PARTISAN	Statewide Partisan	1-91	17848	
		1-92	1242	
		1-93	257	
STATE REPRESENTATIVE	House District 45	1-92	1242	
		1-93	257	
STATE REPRESENTATIVE	House District 46	1-91	17848	
STATEWIDE NONPARTISAN	Statewide Nonpartisan	1-91	17848	
		1-92	1242	
		1-93	257	

2.5.7.2 Ballot Proofing by Precinct and Styles (BP-006)

Description

Shows voter counts for each ballot style in a given precinct for the selected county and election.

Required Parameters

- County
- Election
- Precinct(s)
- Style(s)

Output

- Precinct Code
- Precinct Name
- Ballot Style
- Voter Count
- Total

County: MULTNOMAH User Name : Rose-Chism, Nancy		Precinct Ballot Styles		Date : 1/31/2006 10:03:02 AM Report No. : BP-006	
Election : 01/19/2006 - Mock Primary Election					
Precinct Code	Precinct Name		Ballot Style		Voter Count
3240	PCT 3240		1-91		2378
				Total	2378
3248	PCT 3248		1-91		1623
				Total	1623
3290	PCT 3290		1-91		2182
				Total	2182
3307	PCT 3307		1-92		1242
				Total	1242
4111	PCT 4111		1-91		2096
				Total	2096

2.5.7.3 Ballot Proofing by Style and Districts (BP-007)

Description

Shows voter counts for each ballot style in a given precinct for selected district and election.

Required Parameters

- County
- Election
- District
- Style(s)

Output

- Ballot Style
- District Code
- District Name
- Voter Count
- Ballot Style Total
- Grand Total

County: MULTNOMAH User Name : Rose-Chism, Nancy		Ballot Style Districts	Date : 1/31/2006 12:38:24 PM Report No. : BP-007
Election : 12/20/2006 - 12/20/2006			
Ballot Style	District Code	District Name	Voter Count
1	SDMSD	METRO DISTRICT	
Ballot Style Total:			392588
Grand Total:			392588

2.5.7.4 Ballot Proofing by Style and Precincts (BP-008)

Description

Shows voter counts for each ballot style in a given precinct for selected precinct and election.

Required Parameters

- County
- Election
- Precinct
- Style(s)

Output

- Ballot Style
- Precinct Code
- Voter Count
- Total

County: LANE User Name : USER, LANE			Ballot Style Precincts			Date : 2/20/2009 4:34:05 PM Report No. : BP-008		
Elections : 11/04/2008 - November 4, 2008 General Election								
Ballot Style	Precinct Code	Voter Count	Ballot Style	Precinct Code	Voter Count	Ballot Style	Precinct Code	Voter Count
001	100001	1338		Total	86	015	100009	483
	100012	965	010	100007	1509		100097	488
	100121	1408		100102	956		100107	860
	Total	3711		100107	616		Total	1831
002	100001	304		100112	560	016	100009	6
	100124	261		Total	3641		Total	6
	Total	565	011	100008	96	017	100012	2462
003	100001	150		100090	528		Total	2462
	Total	150		100091	13	018	100012	45
004	100003	820		100111	2947		Total	45
	100095	95		100152	1280	019	100012	7
	Total	915		100155	3427		100121	15
005	100003	220		Total	8291		Total	22
	100095	917	012	100008	1215	020	100080	2317
	Total	1137		100090	10		Total	2317
006	100004	1669		100111	215		100080	179

2.5.7.5 Ballot Proofing by Districts and Contests (BP-009)

Description

Shows districts and contests for each ballot style for selected county and election.

Required Parameters

- Election
- Districts
- Ballot Style

Output

- Ballot Style
- District
- Contest
- Vote For
- Candidates

County: LANE User Name : USER, LANE		Ballot Proofing		Date : 9/26/2008 10:53:05 AM Report No. : BP-009	
Elections : 08/25/2008 - May 20, 2008 Primary Election					
Ballot Style	District	Contest		Vote For Candidates	
1028 [DEM]	US Congressional District 4	Representative in Congress, 4th District		1 Peter	

2.5.7.6 Ballot Batches Unprocessed (BP-010)

Description

Shows unprocessed batches of ballots by batch number and date for selected county and election.

Required Parameters

- County
- Election

Output

- Batch Num (Number)
- Identifier
- Batch Date
- Receive Date
- Created By
- Unprocessed
- Accepted
- Unaccepted

County: LANE		Ballot Batches Unprocessed				Date : 4/13/2006 4:18:43 PM	
UserName: demo.tony						Report No.: BP-010	
Elections : 08/15/2006 - dsdsd							
Batch Num	Identifier	Batch Date	Receive Date	Created By	Unprocessed	Accepted	Unaccepted
Grand Total :		0					

2.5.7.7 Ballot Batches Receiving (BP-011)

Description

Shows batches of ballots received by batch number and date for selected county and election.

Required Parameters

- Election

Output

- Batch Num (Number)
- Identifier
- Batch Date
- Receive Date
- Created By
- Ballots Received
- Accepted
- Unaccepted
- Unprocessed
- Invalid

County: LANE User Name: demeo,tony		Ballots Received by Batch					Date : 4/13/2006 4:26:24PM Report No.: BP-011		
Elections : 11/08/2005 - November 8, 2005 Special Election									
Batch Num	Identifier	Batch Date	Receive Date	Created By	Ballots Received	Accepted	Unaccepted	Unprocessed	Invalid
5	9	10/25/2005	10/25/2005	pgood	165	164	1	0	1
6	5	10/25/2005	10/25/2005	pgood	157	157	0	0	0
7	9	10/25/2005	10/25/2005	pgood	175	174	1	0	0
8	2	10/25/2005	10/24/2005	pgood	15	15	0	0	0
9	6	10/25/2005	10/24/2005	pgood	11	11	0	0	0
10	3	10/25/2005	10/25/2005	pgood	93	93	0	0	0
11	8	10/25/2005	10/25/2005	pgood	102	102	0	0	0
12	2	10/25/2005	10/25/2005	pgood	116	116	0	0	0
13	10	10/25/2005	10/25/2005	pgood	22	22	0	0	0
14	3	10/25/2005	10/25/2005	pgood	138	138	0	0	0
15	7	10/25/2005	10/25/2005	pgood	132	132	0	0	0
16	8	10/25/2005	10/25/2005	pgood	136	136	0	0	1

2.5.7.8 Undeliverable Ballots (BP-013)

Description

You can select an election for the login county. The report shows Voter ID, name and received date of all the undeliverable ballots.

Required Parameters

- County
- Election
- Precinct(s)

Output

- Batch Num (Number)
- Identifier
- Voter ID
- Name
- Received Date

County: LANE User Name : demeo, tony		Undeliverable Ballots		Date : 4/13/2006 4:30:47 PM Report No. : BP-013
Elections : 11/08/2005 - November 8, 2005 Special Election				
Batch Num	Identifier	Voter ID	Name	Received Date
6	1	335255	LOYER, BRANDI KAY	11/02/2005
Total :	1			
10	3	405551	ABRAMS, HAROLD JEFFREY	11/03/2005
		312947	ANDREOTTI, MICHAEL JAMES	11/03/2005
		604341	BRUNS, THOMAS B	11/03/2005
		539416	CALLAGHAN, MARY E	11/03/2005
		411750	CHAVEZ-KENYON, MERLINDA	11/03/2005
		315011	DAVIS, ANDREA LYN	11/03/2005
		334994	DAVIS, BRENDA D	11/03/2005

2.5.7.9 Ballots Received by Precinct (BP-014)

Description

Shows the ballots for an election, listed by precinct. Date Range is an optional criteria for this report.

Required Parameters

- Precinct
- Election Name

Output

- Precinct
- Ballots Received
- Accepted
- Unaccepted
- Unprocessed
- Invalid
- Issued
- Grand Total

County: BENTON User Name : USER, BENTON		Ballots Received by Precinct				Date : 12/30/2008 11:33:55 AM Report No. : BP-014	
Elections : 11/04/2008 - Presidential Election From : 11/01/2008 To : 11/30/2008							
Precinct	Ballots Received	Accepted	Unaccepted	Unprocessed	Invalid	Issued	
01A	93	93	0	0	0	93	
01B	1809	1790	19	0	0	1809	
02A	83	83	0	0	0	83	
Grand Total :		1985	1966	19	0	1985	

2.5.7.10 Ballot Received by Precinct and Ballot Style (BP-014A)

Description

Displays ballots for an election, listed by Precinct and Ballot Style.

Required Parameters

- Election Name

Output

- Precinct
- Ballots Style
- Ballots Received
- Accepted
- Unaccepted
- Unprocessed
- Invalid

County: LANE User Name : USER, LANE		Ballot received by Precinct and Ballot style				Date : 4/26/2007 4:43:48 PM Report No.: BP-014(A)	
Elections : 03/13/2007 - March 13, 2007 Special Election							
Precinct	Ballot Style	Ballots Received	Accepted	Unaccepted	Unprocessed	Invalid	
100500	9-83	609	608	1	0	0	
Total :		609	608	1	0	0	
Grand Total :		609	608	1	0	0	

2.5.7.11 Ballot Received by Ballot Style and Precinct (BP-014B)

Description

Displays ballots for an election, listed by Ballot Style and Precinct.

Required Parameters

- Election Name

Output

- Ballots Style
- Precinct
- Ballots Received
- Accepted
- Unaccepted
- Unprocessed
- Invalid

County: LANE User Name: USER, LANE		Ballot received by Ballot style and Precinct				Date: 4/26/2007 4:47:57 PM Report No.: BP-014(B)	
Elections: 03/13/2007 - March 13, 2007 Special Election							
Ballot Style	Precinct	Ballots Received	Accepted	Unaccepted	Unprocessed	Invalid	
9-83	100500	609	608	1	0	0	
Total:		609	608	1	0	0	
Grand Total:		609	608	1	0	0	

2.5.7.12 Real Time Ballot Returns (BP-015)

Description

Summary of Ballots that have been received listed by date.

Required Parameters

- Precinct
- Ballot Style
- Election Name

Output

- Date Received
- Ballots Received
- Ballots Accepted
- Grand Total
- Total Eligible Voters
- Participation
- Accepted

County: MULTNOMAH User Name : Rose-Chism, Nancy		Real Time Ballot Return Report		Date : 1/31/2006 10:26:40 AM Report No.: BP-015	
Election : 11/08/2005 - November Special Election 2005					
Date Received		Ballots Received		Ballots Accepted	
10/25/2005		131		129	
10/26/2005		2		2	
10/28/2005		157		157	
11/01/2005		228		228	
11/04/2005		133		130	
11/07/2005		57		57	
11/08/2005		179		178	
Grand Total :		887		881	
Total Eligible Voters :		1514		1514	
Participation:		58.59%		Accepted: 58.19%	

2.5.7.13 Registration Count by Ballot Style (BP-016)

Description

User can select an election for the login county. The report shows how many voters are registered for each of the ballot style for the election.

Required Parameters

- County
- Election
- Ballot Style

Output

- Ballot Style
- Total Eligible Voters

County: MULTNOMAH User Name : Rose-Chism, Nancy		Registration Count By Ballot Style	Date : 1/31/2006 10:30:44 AM Report No. : BP-016
		Elections : 01/19/2006 - Mock Primary Election	
Ballot Style	Total Eligible Voters		
1-91	17848		
1-92	1242		
1-93	257		
1-94	18006		
1-96	16907		
	54260		

2.5.7.14 Summarized Precinct Party Ballot Count (BP-017)

Description

The report shows ballot count for each precinct, broken down by party affiliation.

Required Parameters

- County
- Election
- Precinct
- Party

Output

- Precinct
- Total (for Precinct)
- Political Parties

County: LANE User Name : USER, LANE		Registration by Precinct and Party(Legal Size)							
		Election : 05/19/2009 - May 19, 2009 Special Election							
		TOTAL	DEM	REP	NA	OTH	CON	IND	LBT
100001		1784	717	646	331	37	3	32	14
		1784	717	646	331	37	3	32	14

2.5.7.15 Duplicate Ballots Report (BP-020)

Description

The report lists voters who returned more than one ballot for an election. For example; a voter who was issued a replacement for a ballot which was unaccepted due to lack of signature and subsequently returned the replacement ballot.

Required Parameters

- County
- Election
- Ballot Status Reasons

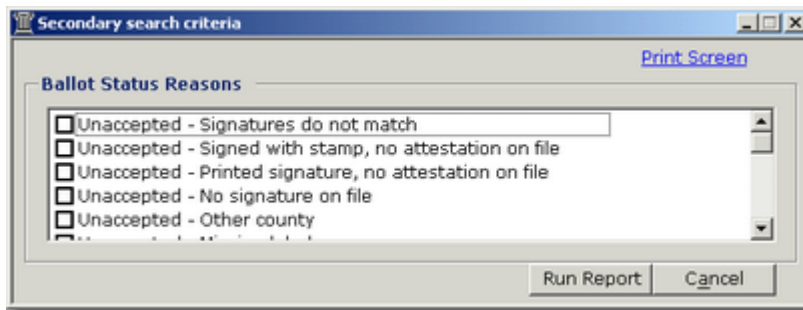

Output

- Voter ID
- Voter Name
- Residential Address
- Ballots
- Effective Address
- Ballot Style
- Sent Date
- Receive Date
- Ballot Status
- Total number of records

County: LANE User Name : USER, LANE		Duplicate Ballots			Date : 7/9/2009 1:20:19 PM Report No. : BP-020		
Election : 07/15/2009 - 106111							
Voter ID	Voter Name	Residential Address					
	Ballots	Effective Address		Ballot Style	Sent Date	Receive Date	Ballot Status
359187	STAPP, D N	94 W TH AVE	EUGENE 97402				
		MAIL A	AA 24123	9-78	06/26/2009	06/26/2009	U
408606	STEIN, A N	10 A	ST EUGENE 97402				
		10 A	ST EUGENE OR 97402	9-78	06/26/2009	06/26/2009	U
Total number of records: 2							

2.5.7.16 Ballot Style Report (BP-021)

Description

Lists the ballot styles for an election along with their precinct code, precinct name, splits, ballot code, party, and voter count.

Required Parameters

- Precinct
- Ballot Style
- Party
- Election Name

Output

- Code
- Precinct Name
- Splits
- Ballot Code
- Party
- Voter Count

County: MULTNOMAH User Name : Rose-Chism, Nancy		Ballot Style		Date : 1/31/2006 1:00:12 PM ReportNo. : BP-021	
Elections : 01/19/2006 - Mock Primary Election					
Code	Precinct Name	Splits	Ballot Code	Party	Voter Count
156	PCT 0156	1	1-78	DEM	30
		1	37	REP	24
		1	9-112	NA	10
		1	9-112	OTH	3
				Voters :	67
158	PCT 0158	1	1-106	DEM	24
		1	65	REP	74
		1	9-118	NA	15
		1	9-118	PAC	1
				Voters :	114
543	PCT 0543	A	1-87	DEM	12
		B	1-87	DEM	5
		B	46	REP	2
		A	9-112	NA	5
		B	9-112	NA	7
				Voters :	31
547	PCT 0547	A	1-87	DEM	5
		B	1-87	DEM	16
				REP	
				REP	

2.5.7.17 Ballot Style Contents (BP-024)

Description

List information on all Ballot Styles of the selected election.

Required Parameters

- District
- Election Name
- Ballot Style

Output

- District Code
- District Name
- Contest
- Party
- Total

County: LANE User Name : USER, LANE		Ballot Style Contents		Date : 3/20/2008 5:07:41 PM Report No. : BP-024
Elections : 12/04/2007 - December 4, 2007 Recall Election				
District Code	District Name	Contest	Party	
Ballot Style : 601-1			NP	
FLO	City of Florence	20-R125-Recall Mayor		
Ballot Style : 602-1			NP	
FLO	City of Florence	20-R125-Recall Mayor		
Total:		2		

2.5.7.18 Ballot Statistics by Return Date and Source (BP-026)

Description

User can select an election for the login county. The report shows how many ballots in each ballot source have been received for each received date.

Required Parameters

- Election

Output

- Receive Date
- Ballots Received
- Counter Office
- Drop Box Site
- Mail
- Other
- Other County

County: MULTNOMAH User Name : Rose-Chism, Nancy		Ballot Statistics by Return Date and Source				Date : 1/31/2006 10:54:52 AM Report No. : BP-026	
Election : 01/19/2006 - Mock Primary Election							
Receive Date	Ballots Received	Counter Office	Drop Box Site	Mail	Other	Other County	
	0	0	0	0	0	0	
	0	0	0	0	0	0	

2.5.7.19 Precincts Eligible by Ballot Order (BP-027)

Description

Ballot count listed by precinct, ballot style and party affiliation.

Required Parameters

- Election
- Precinct
- Ballot Style
- Party

Output

- Ballot Style Code
- Precinct
- Total (for Precinct)
- Political Parties
- Total (for party by Precinct)

County: LANE User Name : USER, LANE		Precincts Eligible By Ballot Order(Legal Size)							
Election : 05/19/2009 - May 19, 2009 Special Election									
BALLOT STYLE	PRECINCT	TOTAL	DEM	REP	NA	OTH	CON	IND	LIB
0002	100001	103	41	44	13	2	0	3	0
	TOTAL	103	41	44	13	2	0	3	0
0003	100001	18	10	4	1	0	1	1	1
	TOTAL	18	10	4	1	0	1	1	1
0001	100001	1129	460	400	215	20	1	23	6
	TOTAL	1129	460	400	215	20	1	23	6

2.5.7.20 Ballot Proofing - By Precinct, Splits and Styles (BP-028)

Description

Ballot style count listed by precinct, split.

Required Parameters

- Election
- Precinct
- Styles

Output

- Precinct Name
- Split
- Ballot Style
- Party
- Total Voters

County: LANE User Name : USER, LANE		Precinct Split Ballot Styles		Date : 6/5/2007 12:35:55 PM Report No.: BP-028
Election : 05/15/2007 - May 15, 2007 Special Election				
Precinct Name	Split	Ballot Style	Party	Total Voters
100001	100001.01	001	NP	1066
	100001.02	001	NP	22
	100001.04	002	NP	48
	100001.05	002	NP	57
	100001.06	003	NP	18
	100001.08	004	NP	71
	100001.09	005	NP	48
	100001.10	005	NP	248
	100001.12	006	NP	109
	100001.13	007	NP	36
	100001.14	004	NP	11
	Total Voters per Precinct:			
100003	100003.01	008	NP	609
	100003.02	009	NP	3
	100003.03	010	NP	203
	100003.04	011	NP	121
	100003.05	012	NP	11

2.5.7.21 Ballot Exception Report (BP-031)

Description

Exceptions for the ballots that are uploaded. This includes ballots that result in the exception message "Voter already voted (original/reissue) ballot on (date)" when uploaded from a file/Wanda unit. If an original ballot is scanned multiple times the message "Ballot previously scanned in (Ballot/Undeliverable) batch - Batch Id(Batch Id)" is displayed to the user and also on the report.

Required Parameters

- Election
- Batch Number

Output

- Batch No. (Number)
- Item No.
- Barcode Value
- Name
- Source
- Processed Date
- Exception
- Ballot scanned multiple times
- House Exception
- Voted wrong ballot
- Grand Total

County: LANE User Name : USER, LANE				Ballot Exception Report		Date : 7/21/2010 11:17:40 AM Report No.: BP-031	
Elections : 05/18/2010 - May 18, 2010 Primary Election Batch Number : All							
Batch No.	Item No.	Barcode Value	Name	Source	Processed Date	Exception	
1072	13	311572685	PROCI , K		05/18/2010	Voted wrong ballot	
1054	92	311555907	RIEPE, B	FLORENCE	05/18/2010	House Exception	
1054	93	311618114	RIEPE, P	FLORENCE	05/18/2010	House Exception	
246	1	311498026	ROSSMAN, D		05/06/2010	Voted wrong ballot	
78	32	311535301	SANDELL, D	SHELDON	05/04/2010	Voted wrong ballot	
1228	36	311547593	SCHNEIDER, N		05/18/2010	Voted wrong ballot	
548	36	313075670	SCHOLER, D		05/12/2010	Voted wrong ballot	
1072	54	311546200	SMITH, B		05/18/2010	Voted wrong ballot	
1072	67	311677434	SMITH, E		05/18/2010	Voted wrong ballot	
906	2	311487340	SOVERNS, T		05/21/2010	House Exception	
985	104	311664000	STONE, D		05/18/2010	House Exception	
612	43	311526670	TANNER, L		05/18/2010	House Exception	
1004	33	311617838	TENNANT, E		05/18/2010	Voted wrong ballot	
961	52	311611925	TILLFORD, J	JUNCTION CITY	05/18/2010	House Exception	
936	12	311668280	VANFRANK, G	AMAZON	05/18/2010	House Exception	
825	93	311500733	VON RAVENSBERG, H	AMAZON	05/18/2010	House Exception	
422	44	311629949	WASHINGTON, R		05/21/2010	House Exception	
679	56	311581598	WILKENING, G		05/21/2010	House Exception	
956	82	311585281	WILLIAMS, K	CRESWELL	05/18/2010	House Exception	
771	17	311578996	WOLF, D	CRESWELL	05/15/2010	Voted wrong ballot	
Ballot scanned multiple times			70				
House Exception			28				
Voted wrong ballot			42				
Grand Total :			140				

2.5.7.22 Returned Ballots by Receive Date and Drop Site (BP-032)

Description

This report lists returned ballots for an election by date received and method or site of return.

Required Parameters

- County
- Election

Output Columns

- Ballot Source
- Receive Date
- Total
- Mail
- Drop Site

County: MULTNOMAH		Returned Ballots by Receive Date and Drop Site Location				Date : 1/31/2006 1:31:47 PM Report No. : BP-032	
		Election : 11/08/2005 - November Special Election 2005					
Ballot Source		Mail					
Receive Date	TOTAL	Mail	Mail				
10/25/2005	143	143	0				
10/28/2005	156	156	0				
11/01/2005	145	145	0				
11/04/2005	106	106	0				
11/07/2005	55	55	0				
11/08/2005	6	6	0				
	611	611	0				
Ballot Source		Drop Box/Site					
Receive Date	TOTAL	Drop Box/Site	Drop Boxes	Express Booth	Libraries		
11/01/2005	70	70	0	0	0		
11/04/2005	11	0	0	0	11		
11/08/2005	155	149	0	0	6		
	236	219	0	0	17		
Ballot Source		Counter/Office					
Receive Date	TOTAL	Counter/Office	Counter				
10/25/2005	8	8	0				

2.5.7.23 Voted / Not Voted Report (BP-033)

Description

Lists voters along with their information, party affiliation and status per a particular election.

Required Parameters

- Election

***Note:** Under the Election drop-down list, you have four options to run this report:*

- **Received:** Produces list of accepted and unaccepted ballots.
- **Accepted:** Produces list of those voters whose ballots have been returned and are in "Accepted" status. It also includes the ballot received date for the open election.
- **Not Voted In:** Produces list of voters who did vote in selected election.
- **All:** Produces list of voters from all three previous options.

- Precinct
- Ballot Style
- Party

Output

- Voter ID
- Name of Voter
- Street Address
- City State ZIP
- Phone
- Party
- Ballot Received Date
- Status (Received; Accepted or Unaccepted; Not Voted)

***Note:** The following describes the ballot received date conditions and the status that displays in the Status column for each condition:*

- *If the voter has a ballot "Received Date" but does not have an "Accepted or Unaccepted" status, the following displays in the column: "Received."*
- *If the voter has a ballot "Received Date" and an "Accepted" or "Unaccepted" status, the following displays in the column: either "Accepted" or "Unaccepted."*
- *If the voter does not have a ballot "Received Date," the following displays in the column: "Not Voted."*

- HAVA
- ID Required

- Total Number of Voters
- Total Number of HAVA
- Total Number of IDRequired

County: LANE UserName : demeo, tony		Voted / Not Voted List				Date : 3/12/2006 2:53:10 PM ReportNo. : BP-033		
Elections : 05/16/2006 - May 16, 2006 Primary Election Voted Precinct: All								
Precinct.Split	Name of Voter Voter ID	Street Address City State Zip		Phone	Party	Ballot Received Date	Status	HAVA ID Req
Sub Total : 0								
Total Number of Voters :		0	Total Number of Hava :		Total Number of IdRequired :			

2.5.7.24 Unaccepted Ballots (BP-035)

Description

Lists voters whose ballots were unaccepted for a specific election, the date the ballot was unaccepted, and the reason the ballot was unaccepted. The report is divided into two parts. The first part displays all the voted ballots that have an unaccepted status and the second part displays all the not-voted ballots that have an unaccepted status.

Required Parameters

- Election Name
- County

On clicking the **Run Report** button, a pop-up screen appears which allows you to select the ballot status - Received, Not-Received, or to check both. This is a required parameter. You are also able to enter an optional Ballot Unaccepted Date Range in order to track the actual date the received ballot's status is changed to Accepted or Unaccepted.

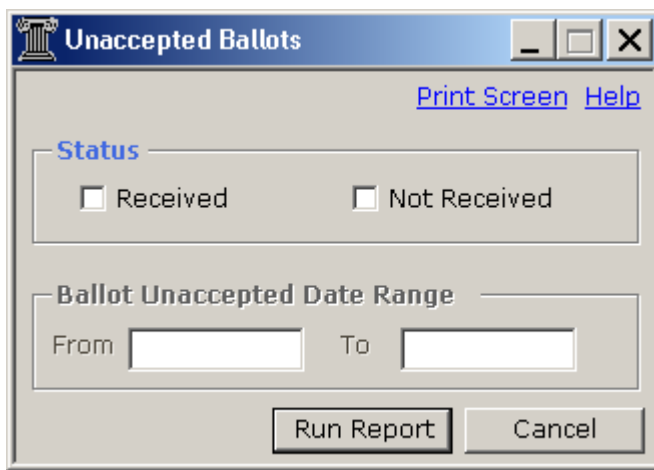

Sort Order Options

The sort order for the this report defaults to "PRECINCT_CODE." When you run the report with this sort order, precincts are listed in numerical order and the voters are listed alphabetically by last name.

Output

- Ballot ID
- Voter Name
- Voter ID
- Precinct Code
- Unaccepted Date
- Unaccepted Reason
- Total Received
- Grand Total

County: LINN User Name : USER, LINN		Unaccepted Ballots			Date : 2/12/2010 10:20:39 AM Report No. : BP-035
Election : 11/04/2008 - General Election held on November 4, 2008					
Ballot ID	Voter Name	Voter ID	Precinct	Unaccepted Date	Unaccepted Reason
208910407	NELSON, B	18288822	045-PRECINCT 045		Signatures do not match
308111230	WOOD, A	18373977	045-PRECINCT 045		No signature on ballot
208911616	CASTLEBERG, R	18323408	046-PRECINCT 046		No signature on ballot
208910996	JOHNSON, D	18302046	046-PRECINCT 046		No signature on ballot
208911501	MARTIN, L	18351975	046-PRECINCT 046		No signature on ballot
111742912	REAL, D	200021641	046-PRECINCT 046		No signature on ballot

2.5.7.25 Inactivated Ballots for an Election (BP-036)

Description

Lists information on voters whose ballots have been inactivated for the selected election.

Required Parameters

- Election

Output

- Name
- Address
- City/State/ZIP
- Precinct
- Ballot ID #
- Total Record Count

County: LANE User Name : USER, LANE		Inactivated Ballots for an Election		Date : 6/13/2008 12:59:51 PM ReportNo. : BP-036	
Election : 05/20/2008 - May 20, 2008 Primary Election					
Name	Address	CityStateZip	Precinct	Ballot ID #	
ZIEGLER,	9 W 8THAVE APT 2	EUGENE OR 97402	101	206	
ZIER,	1 N TERRY ST SPC 316	EUGENE OR 97402	101	206	
ZILE,	7 CLOVERLEAF LP	SPRINGFIELD OR 97477	102	206	
ZILTENER	1 0 NORKENZIE RD 11	EUGENE OR 97401	101	206	
ZIMMER,	5 MALLARD AVE	SPRINGFIELD OR 97477	100	206	
ZIMMER,	1 5 SKYLINE BLVD	EUGENE OR 97403	101	206	
ZIMMERER-MAZZA,	2 0 LAWRENCE ST	EUGENE OR 97405	101	206	
ZIMMERLEE,	2 MYOAK DR	EUGENE OR 97404	100	206	
ZIMMERMAN	1 5 E 19TH AVE	EUGENE OR 97403	101	206	
ZIMMERMAN	1 BAMPION CT	EUGENE OR 97404	101	206	
ZIMMERMAN	1 9 N TERRY ST 150	EUGENE OR 97402	101	206	
ZIMMERMAN	1 0 JUHL ST	EUGENE OR 97402	101	206	
ZIMMERMAN	1 BAMPION CT	EUGENE OR 97404	101	206	
ZINKGRAF,	2 9 G ST	SPRINGFIELD OR 97477	102	208	
ZIOLKO,,	2 53 VAUGHN RD	VENETA OR 97487	100	206	
ZIOLKO,,	2 53 VAUGHN RD	VENETA OR 97487	100	206	
ZIOMKOV	2 75 GIMPL HILL RD	EUGENE OR 97402	100	206	
ZITO, JOI	2 HIGH ST 309	EUGENE OR 97401	101	206	
ZODROW	1 0 MILL ST	EUGENE OR 97401	101	206	
ZOLOTH,	2 COACHMAN DR	EUGENE OR 97405	101	206	
ZOLUN,	1 4 HEATH DR	EUGENE OR 97402	101	206	
ZOOK,	4 5 AERIAL WAY APT 131	EUGENE OR 97402	101	206	
ZORN,	8 52 DUKHOBAR RD	EUGENE OR 97402	100	206	
ZORN,	1 9 CITY VIEW ST APT 133	EUGENE OR 97402	101	206	
ZOSEL-JC	2 0 OLIVE ST	EUGENE OR 97405	101	206	
ZRIHEN,	PO BOX 60	VIDA OR 97488	100	206	
ZUBEK,	2 CLEAR VUE LN	SPRINGFIELD OR 97477	102	206	
ZUBLIN,	3 N 10TH ST	COTTAGE GROVE OR 97424	100	206	
ZUVICH,	1 N 19TH ST	COTTAGE GROVE OR 97424	100	206	
Total Record Count		14009			

2.5.7.26 Replacement / Reissued Ballots (BP-037)

Description

Lists numbers of replacement and reissue ballots per a particular election.

Required Parameters

- Election Name
- County
- Ballot Types

Output

- Election Date
- Replacement
- Reissued
- Grand Total

County: MULTNOMAH User Name : Rose-Chism, Nancy			Replacement or Reissued Ballots		Date : 1/31/2006 2:01:15 PM Report No. : BP-037
			Election : 01/19/2006 - Mock Primary Election		
Election Date		Replacement		Reissued	
01/19/2006		0		0	
Grand Total :		0		0	

2.5.7.27 Ballot Styles by Absentee Type (Legal Size) BP-038)

Description

Lists numbers of absentee voters by type and Ballot Style, of the selected election.

Required Parameters

- Election Name
- County

Output

- Ballot Style
- TOTAL
- County 1
- County 2
- County 3
- County 4
- County4
- In State
- Long Term
- Military Foreign
- Military Domestic
- Out of State
- Out of Country
- Permanent
- Permanent Limited
- Grand Total

County: LANE User Name : USER, LANE		Ballot Styles by Absentee Type (Legal Size)												Date : 2/11/2010 12:56:55 PM Report No. : BP-038	
Election : 11/03/2010 - November 3, 2009 Special Election															
Ballot Style	TOTAL	County 1	County 2	County 3	County 4	County 5	In State	Long Term	Military Foreign	Military Domestic	Out of State	Out of Country	Permanent	Permanent Limited	
		Permanent Traveler	Submarine	Absentee type test 2 Absentee type test 2 Absentee type test 2											
1	2	0	0	0	0	0	0	0	2	0	0	0	0	0	
		0	0	0											
Grand Total	2	0	0	0	0	0	0	0	2	0	0	0	0	0	
		0	0	0											

2.5.7.28 Accepted Ballot Verification (BP-039)

Description

List only those voters whose ballots have been accepted for an election.

Required Parameters

- NA

Output

- Batch Num
- Item #
- Voter ID
- Name
- Received Date
- Total number of voters in each batch
- Grand total of all voters in all batches

County: LANE User Name : demeo, tony		Accepted Ballot Verification Elections : 06/06/2006 - test Batch Num : All		Date : 4/24/2006 4:02:16 PM Report No. : BP-039
Batch Num	Item #	Voter ID	Name	Received Date
				Total : 0
				Grand Total : 0

2.5.7.29 Print Batch Summary (BP-041)

Description

The report gives the count of the printed ballots by their batch numbers.

Required Parameters

- Precincts
- Ballot Style

Output

- Batch Num
- Description
- Precinct
- Ballot Style
- Voter Count
- Sub Total
- Grand Total

County: WASHINGTON User Name :USER, WASHINGTON		Print Batch Summary		Date: 10/13/2006 11:27:58 AM Report No.: BP-041	
Elections: 11/07/2006 - general 2006 Precinct: 301 RURAL NW COUNTY Precinct unassigned Ballot Style: All					
Batch Number	Description	Precinct	Ballot Style	Voter Count	
1	Military & Out of Country	301 RURAL NW COUNTY	1	9	
			2	2	
			3	1	
			Sub Total:		12
4	PA PL	301 RURAL NW COUNTY	1	3	
			Sub Total:		3
7	HAVA	301 RURAL NW COUNTY	1	1	
			Sub Total:		1
8	1st pull	301 RURAL NW COUNTY	1	1542	
			2	275	
			3	189	
			Sub Total:		2006
OVER THE COUNTER		301 RURAL NW COUNTY	1	4	
			Sub Total:		4
			Grand Total:		2026

2.5.7.30 Voter List Ballot Over the Counter (BP-042)

Description

Lists voters whose ballots were given to them over the counter as either a replacement or reissued ballot.

Required Parameters

- Election Name
- County

On clicking the **Run Report** button, a pop-up screen appears which allows you to select a Ballot Eligible value of Yes, No, or All (required) and to enter an Issue Date Range (optional).

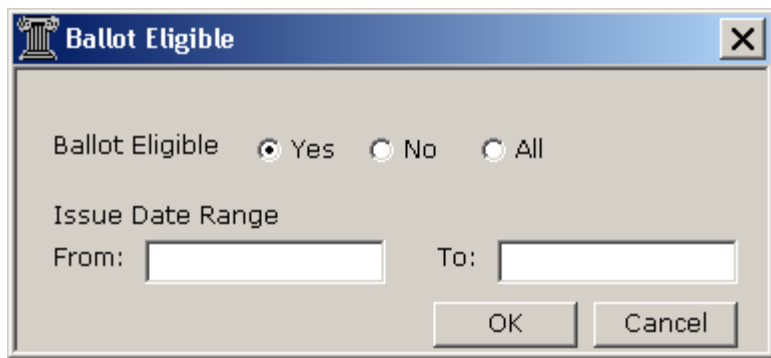

Output

- Precinct
- Voter ID
- Voter Name
- Voter Status
- Ballot Eligible
- Issue Date
- Ballot Type
- Ballot Style
- Total

Received

County: LANE		Voter List: Ballot Over the Counter			Date : 2/11/2010 5:10:54 PM		
		Elections : 05/20/2008 - May 20, 2008 Primary Election			Report No. : BP-042		
Precinct	Voter ID	Voter Name	Voter Status	Ballot Eligible	Issue Date	Ballot Type	Ballot Style
100800	314694	SNYDER, M	Active	Yes	04/22/2008	Replacement	1013
100800	505970	CORTEVILLE, D	Active	Yes	05/15/2008	Replacement	3004
100800	314433	GARDNER, D	Active	Yes	05/17/2008	Replacement	1013
100800	314432	GARDNER, R	Active	Yes	05/20/2008	Replacement	1013
Total :		4					

2.5.7.31 Eligible Ballots by Precinct (BP-043)

Description

Lists the Original Ballots, Undelivered Ballots and Eligible Ballots by precinct as per the selected election.

Required Parameters

None

Output

- Precinct
- Original Ballots
- Undelivered Ballots
- Eligible Ballots

County: LANE User Name : USER, LANE		Eligible Ballots by Precinct		Date : 03/20/2007 Report No. : BP-043
Election : 05/15/2007 - May 15, 2007 Special Election				
Precinct	Original Ballots	Undelivered Ballots	Eligible Ballots	
100001	1738	0	1738	
100003	997	0	997	
100004	1641	0	1641	
100005	1316	0	1316	
100007	1408	0	1408	
100008	1851	0	1851	
100009	479	0	479	
100012	3339	0	3339	
100080	2447	0	2447	
100082	2206	0	2206	
100084	1428	0	1428	
100086	429	0	429	
100087	1256	0	1256	
100090	2236	0	2236	

2.5.7.32 Provisional Ballots - Detail (BP-044)

Description

Lists information on the voters who received provisional ballots for the selected election and statistics on the totals of Issued, Received, Eligible, and Ineligible ballots.

Required Parameters

- Election

Output

- Voter ID
- Voter Name
- Voter Status
- Eligible Y/N
- Ballot Status
- Residence County
- Totals
 - Issued
 - Received
 - Eligible - Accepted
 - Eligible - Unaccepted
 - Ineligible

County: LANE User Name : USER, LANE		Provisional Ballots - Detail			Date : 07/15/2009 Report No. : BP-044
Elections : 01/01/2010 - my new election					
Voter ID	Voter Name	Voter Status	Eligible Y/N	Ballot Status	Residence County
County: LANE					
ACP	ACP	ACP	ACP	ACP	ACP
300139749	MANIGOLD, PAUL D	A	N		
300139749	MANIGOLD, PAUL D	A	N		
365518	SEIFERT, ELLONA IRENE	A	N	Unaccepted-Voter Not Eligible	
365490	SEIFERT, GLEN LEE	A	Y	Accepted	
15495235	SMITH, RACHEL ANN	A	N		
Totals:					
Issued:		6			
Received:		3			
Eligible - Accepted:		1			
Eligible - Unaccepted:		0			
Ineligible:		1			

2.5.7.33 Ballots Received by Precinct - Detail (BP-045)

Description

Lists information on the ballots received by precinct. Undeliverable ballots are not displayed on this report.

Required Parameters

- Election
- Precincts

Output

- Batch Num
- Item
- Voter ID
- Voter Name
- Receive Date
- Ballot ID
- Status
- Reason

County: LANE User Name : USER, LANE	Ballots Received by Precinct - Detail	Date : 10/14/2009 10:31:56 AM Report No. : BP-045					
Elections : 09/29/2009 - September 29, 2009 Recall Election Precinct : 100003 100004							
Batch Num	Item	Voter ID	Voter Name	Receive Date	Ballot ID	Status	Reason

2.5.7.34 Ballots Received by Batch- Detail (BP-046)

Description

Lists information on the ballots received by batch.

Required Parameters

- Election
- Ballot Status

Output

- Item
- Precinct
- Voter ID
- Voter Name
- Receive Date
- Ballot ID
- Status
- Reason
- Batch

County: LANE User Name : USER, LANE		Ballots Received by Batch - Detail		Date : 10/14/2009 10:22:20 AM Report No. : BP-046			
Elections : 09/29/2009 - September 29, 2009 Recall Election Batch Number : All							
Item	Precinct	Voter ID	Voter Name	Receive Date	Ballot ID	Status	Reason
Batch :							

2.5.7.35 Ballot Statistics by District (BP-047)

Description

Lists information on the number of ballots received by district.

Required Parameters

- Election
- Districts

Output

- District
- Eligible Ballots
 - Returned
 - Accepted
 - Unaccepted
 - Issued
 - Not Requested
 - Undeliverable
- Eligible Reg.
- Ineligible Ballots
 - Issued
 - Not Requested
 - Undeliverable
- Total Issued
- Ballots Cast

County: LANE User Name : USER, LANE		Ballots Statistics by District						Date : 10/14/2009 10:36:09 AM Report No. : BP-047				
Elections : 09/29/2009 - September 29, 2009 Recall Election District : STATE SENATOR - Senate District 05 STATE SENATOR - Senate District 06												
Eligible Ballots						Ineligible Ballots						
District	Returned	Accepted	Unaccepted	Issued	Not Requested	Undeliv.	Eligible Reg.	Issued	Not Requested	Undeliv.	Total Issued	Ballots Cast
<hr/>												

2.5.7.36 Voted / Not Voted Export (EXBP-033)

Description

Lists voters along with their information, party affiliation and voted or not voted status per a particular election.

Required Parameters

- Precinct
- Ballot Style
- Party

Output

- Voter ID
- First Name
- Middle Name
- Last Name
- Name Suffix
- Residential Address
- City State ZIP
- Phone
- Partycode
- Ballot Received Date
- Precinct
- Split
- Status (Voted / Not Voted)
- HAVA
- ID Req
- Ballot Style

2.5.8 Master Lookups

All of the reports pertaining to master look-ups can be customized from the screen that displays when the Master Look Up category is selected from the Select Reports Group drop-down list.

Reports

Select Reports Group: Master Look up

[Print Screen](#) [Help](#)

CODE	NAME
ML-001	Address Type List
ML-002	Audit Types List
ML-003	Ballot Type List
ML-004	Ballot Sources List
ML-005	Ballot Status List
ML-006	Ballot Status Reason
ML-007	County Contacts
ML-008	District Type List
ML-009	Election type List
ML-010	Eligibility Requirement List
ML-011	Image Source List
ML-012	Image Type List
ML-013	Jurisdiction Districts List
ML-014	Petition Scope List
ML-015	Petition Signature List
ML-016	Petition Signature Status Reason
ML-017	Petition Status List
ML-018	Voter Status List
ML-019	Voter Status Reason
ML-020	Voting Methods
ML-021	State Contacts

☒ Show User Name

[Cancel](#) [Run Report](#) [Schedule...](#)

2.5.8.1 Address Type List (ML-001)

Description

List of address types with address type code and description.

Required Parameters

- None

Output

- Code
- Description

County: MULTNOMAH User Name : Rose-Chism, Nancy		Address Type		Date : 1/31/2006 11:39:00 AM Report No. : ML-001
Code	Description			
IS	In State			
L	Long Term			
M	Military			
O	Out of State			
OC	Out of Country			
P	Permanent			
PL	Permanent Limited			
PT	Permanent Traveler			
R	Residence			
R	Mailing			
SM	Submarine			
W	Work Address			

2.5.8.2 Audit Types List (ML-002)

Description

List of audit types with type code and description.

Required Parameters

- None

Output

- Code
- Description

County: MULTNOMAH User Name : Rose-Chism, Nancy		Audit Type List	Date : 1/31/2006 11:39:52 AM Report No. : ML-002
Code	Description		
001	Name		
002	Residential Address		
003	Mailing Address		
004	Absentee Address		
005	Political Party		
006	Effective Date		
007	Voter Status		
008	Correspondence		
009	Voter Confidential		
010	SSN		
011	Birth Date		
012	Assistance		
013	Voter Status Reason		
014	New Voter Record		
016	District		
017	Split		
018	Jury Duty		
019	Voter Reg Audit Comment		

2.5.8.3 Ballot Type List (ML-003)

Description

List of ballot types with ballot type code and description.

Required Parameters

- None

Output

- Code
- Description

County: MULTNOMAH User Name : Rose-Chism, Nancy		Ballot Type List	Date : 1/31/2006 11:40:58 AM Report No. : ML-003
Code	Description		
1	Poll Book Entry		
2	Original		
3	Supplemental		
4	Reissued		
5	Replacement		
6	Provisional		
7	Issue Ballot		

2.5.8.4 Ballot Sources List (ML-004)

Description

List of ballot sources with ballot source code and description.

Required Parameters

- None

Output

- Code
- Description

County: MULTNOMAH User Name : Rose-Chism, Nancy		Ballot Sources List	Date : 1/31/2006 11:41:59 AM Report No. : ML-004
Code	Description		
C	Counter/Office		
D	Drop Box/Site		
M	Mail		
O	Other		
OC	Other County		
U	Undeliverable		

2.5.8.5 Ballot Status List (ML-005)

Description

List of ballot statuses with ballot status code and description.

Required Parameters

- None

Output

- Code
- Description

County: MULTNOMAH User Name : Rose-Chism, Nancy		Ballot Status List	Date : 1/31/2006 11:43:14 AM Report No. : ML-005
Code	Description		
A	Accepted		
U	Unaccepted		

2.5.8.6 Ballot Status Reason List (ML-006)

Description

List of ballot status reasons with reason code and description.

Required Parameters

- None

Output

- Status Code
- Status Description
- Status Reason
- Reason Description

County: MULTNOMAH User Name : Rose-Chism, Nancy		Ballot Status Reason List	Date : 1/31/2006 11:44:14 AM Report No. : ML-006
Ballot Status Code : U		Description : Unaccepted	
Reason	Description		
1	Signatures do not match		
2	No signature on ballot		
10	Signed with stamp, no attestation on file		
3	Multiple signatures		
4	Ballot envelope open		
5	Residence address changed		
6	Name change, signatures don't match		
7	Wrong person signed, same household		
8	Wrong person signed, different household		
9	Power of Attorney		
11	Printed signature, no attestation on file		
12	No signature on file		
13	Other county		
14	Missing label		
15	Duplicate ballot voted		
16	Missing ballot		
17	Questionable content		
18	Wrong election		
19	House Exception		

2.5.8.7 County Contacts List (ML-007)

Description

List of county contacts for selected county sorted by name, city and ZIP.

Required Parameters

- None

Output

- County
- Name
- City
- Address
- ZIP
- Email
- Phone
- Website

County: MULTNOMAH User Name : Rose-Chism, Nancy		County Contact List				Date : 1/31/2006 11:45:59 AM Report No. : ML-007	
County	Name	Address	City	Zip	Phone	Email	Website
MULTNOMAH							

2.5.8.8 District Type List (ML-008)

Description

List of district types with district type code and description.

Required Parameters

- None

Output

- Code
- Description

County: MULTNOMAH User Name : Rose-Chism, Nancy		District Type List	Date : 1/31/2006 11:46:40 AM Report No. : ML-008
Code	Description		
911	911		
AMB	AMBULANCE		
CEMETERY	CEMETERY		
CITY	CITY		
COLLEGE	COMMUNITY COLLEGE		
COLLEGEZ	COMMUNITY COLLEGE ZONE		
COMM	COMMISSIONER		
CONGRESS	CONGRESSIONAL		
COURT	CIRCUIT COURT		
DA	DISTRICT ATTORNEY		
ESD	EDUCATION SERVICE		
ESDZ	EDUCATION SERVICE - ZONE		
FIRE	FIRE		
FIREZ	FIRE ZONE		
HEALTH	HEALTH		
IRRIG	IRRIGATION		
JUSTICE	JUSTICE OF THE PEACE		
LAW	ENHANCED LAW		
LEG	LEGISLATIVE		

2.5.8.9 Election Type List (ML-009)

Description

List of election types with election type code and description.

Required Parameters

- None

Output

- Code
- Description

County: MULTNOMAH User Name : Rose-Chism, Nancy		Election Type List	Date : 1/31/2006 11:48:11 AM Report No. : ML-009
Code	Description		
G	General		
P	Primary		
R	Recall		
SE	Special Election		

2.5.8.10 Eligibility Requirement List (ML-010)

Description

List of system-defined eligibility criteria with criteria code and description.

Required Parameters

- None

Output

- Code
- Description

County: MULTNOMAH User Name : Rose-Chism, Nancy		Eligibility Requirement List		Date : 1/31/2006 11:49:45 AM Report No. : ML-010
Code	Description			
1	Lives within district			
2	Correct political party			
3	Filed within deadline			
CERT	Certificate			
EL/or OW	Elector in district or an owner in the district			
ELEC/OWNER	Elector in district or owns land if less than 100 electors			
ELECTOR	Elector in district			
LAND	Land Owner			
OWN	Own or manage 10 acres of land in the district			
QE	Lives in district or owns land if less than 100 electors			
RES	Resides in District			
YEAR	Lived in district for the period of one year preceding election or appointment			

2.5.8.11 Image Source List (ML-011)

Description

List of image sources with source code and description.

Required Parameters

- None

Output

- Code
- Description

County: MULTNOMAH User Name : Rose-Chism, Nancy		Image Sources List	Date : 1/31/2006 11:51:14 AM Report No. : ML-011
Code	Description		
1	Other Means		
2	Mail		
3	DMV		
4	Armed Forces		
5	Agency 3		
6	Agency 4		
8	Other Agency		

2.5.8.12 Image Type List (ML-012)

Description

List of image types with type code and description.

Required Parameters

- None

Output

- Code
- Description

County: MULTNOMAH User Name : Rose-Chism, Nancy		Image Type List	Date : 1/31/2006 11:59:41 AM Report No. : ML-012
Code	Description		
BC	Birth Certificate		
DL	Driver License		
IC	Immunization Card		
MC	Marriage Certificate		
OTH	Other		
REG	Registration Card		

2.5.8.13 Jurisdiction Districts List (ML-013)

Description

List of all jurisdiction within selected county with jurisdiction code and name.

Required Parameters

- None

Output

- Code
- Name

County: MULTNOMAH User Name : Rose-Chism, Nancy		Jurisdiction Districts Listing	Date : 1/31/2006 12:01:35 PM Report No. : ML-013
Code	Name		
26	MULTNOMAH		
SS19	Senate District 19		
SR35	House District 35		
SR36	House District 36		
SR38	House District 38		
FED	FED FEDERAL		
SS14	Senate District 14		
SS17	Senate District 17		
SS18	Senate District 18		
SS21	Senate District 21		
SS22	Senate District 22		
SS23	Senate District 23		
SS26	Senate District 26		
EDNW.2	NW REGIONAL ESD ZONE 2		
1ST CONG	US CONGRESSIONAL DISTRICT 1		
SR27	House District 27		
SR31	House District 31		

2.5.8.14 Petition Scope List (ML-014)

Description

List of petition scope identifiers with identifier code and description.

Required Parameters

- None

Output

- Code
- Description

County: MULTNOMAH User Name : Rose-Chism, Nancy		Petition Scope List		Date : 1/31/2006 12:03:26 PM Report No. : ML-014
Code	Description			
005	District			
C	County			
CT	City			
L	Local			
S	State			

2.5.8.15 Petition Signature List (ML-015)

Description

List of petition signature status indicators with indicator code and description.

Required Parameters

- None

Output

- Code
- Description

County: MULTNOMAH User Name : Rose-Chism, Nancy		Petition Signature Status List		Date : 1/31/2006 12:09:07 PM Report No. : ML-015
Code		Description		
1		Accepted		
2		Rejected		

2.5.8.16 Petition Signature Status Reason List (ML-016)

Description

List of signature status reasons with reason code and description.

Required Parameters

- None

Output

- Signature Status Code
- Status Description
- Status Reason
- Reason Description

County: MULTNOMAH User Name : Rose-Chism, Nancy		Petition Signature Status Reason		Date : 1/31/2006 12:09:40 PM Report No. : ML-016
Signature Status Code : 1		Description : Accepted		
Reason	Description			
VS	Valid Signature			
DUP	Duplicate			
TRIP	Triplicate			
Signature Status Code : 2		Description : Rejected		
Reason	Description			
NR	Not Registered (Includes Cancelled)			
IN	Inactive Other or Reason Not Known			
INM	Inactive Due to Moving			
TL	Signed Before Date Registered to Vote (Too Late)			
INNV	Inactive Due to Not Voting			
IS	Illegible Signature (Can Not Read Signature or Handwritten Name)			
NM	Signatures Do Not Match			
OC	Out of County			
DUP	Duplicate			
TRIP	Triplicate			
OD	Out of District			
PR	Printed Signature, No Attestation on File			
MK	Mark or Stamp for Signature, No Attestation on File			

2.5.8.17 Petition Status List (ML-017)

Description

List of petition status indicators with indicator code and description.

Required Parameters

- None

Output

- Code
- Description

County: MULTNOMAH User Name : Rose-Chism, Nancy		Petition Status Report	Date : 1/31/2006 12:11:18 PM Report No. : ML-017
Code	Description		
A	Active		
C	Certified		
I	Inactive		
P	Pending		
R	Reviewed		
X	Cancelled		

2.5.8.18 Voter Status List (ML-018)

Description

List of voter status indicators with status code and description.

Required Parameters

- None

Output

- Code
- Description

County: MULTNOMAH User Name : Rose-Chism, Nancy		Voters Status List	Date : 1/31/2006 12:12:58 PM Report No. : ML-018
Code	Description		
A	Active		
C	Cancelled		
I	Inactive		
M	Merged		
P	Pending		

2.5.8.19 Voter Status Reason List (ML-019)

Description

List of voter status reason indicators with reason code and description.

Required Parameters

- None

Output

- Voter Status Code
- Voter Status Description
- Reason
- Reason Description

County: MULTNOMAH User Name : Rose-Chism, Nancy		Voter Status Reason List		Date : 1/31/2006 12:16:52 PM Report No. : ML-019
Voter Status Code : A		Description : Active		
Reason	Description			
UD	Update Dist/Annex Correction			
UP	Unpend - 18 years old			
UL	Update Signature Link			
UG	Update Federal Elections Only			
US	Update Confirmation Card			
UA	Update Absentee Request			
UB	Update Returned Ballot			
UC	Update Clerical Administrative			
UH	Update Hand Corrected Label			
UI	Update Individual Notice			
UN	Update NCOA			
UR	Update Registration Card			
UV	Update Voter Notification Card			
US	Update Same Info Per Voter			
UM	Update Merge Voter			
Voter Status Code : I		Description : Inactive		
Reason	Description			
IO	Inactive Not At Address Per Occupant			
IF	Inactive Per Family Member			
IP	Inactive Petition			
ISM	Inactive Minimum Standards Not Met			

2.5.8.20 Voting Methods List (ML-020)

Description

List of voting methods with method code and description.

Required Parameters

- None

Output

- Code
- Description

County: MULTNOMAH User Name : Rose-Chism, Nancy		Voting Method List		Date : 1/31/2006 12:14:57 PM Report No. : ML-020
Code	Description			
001	Poll			
002	Vote by Mail			

2.5.8.21 State Contacts List (ML-021)

Description

List of each state's elections officials with contact info.

Required Parameters

- None

Output

- State
- State Name
- Title
- Address
- Name
- City
- ZIP

County: LANE		State Contact List				Date: 4/8/2006 6:21:30 PM
						Report No.: ML-021
State	State Name	Name	Title	Mailing Address	Work Address	Work Phone
AA	AA					
AE	AE					
AK	ALASKA			DIVISION OF ELECTIONS/REGION II 800 E DIAMOND BLVD STE 3-580 ANCHORAGE AK 99515		
AL	ALABAMA			OFFICE OF SECRETARY OF STATE PO BOX 5616 MONTGOMERY AL 36103		
AP	AP					
AR	ARKANSAS			VOTER REGISTRATION PO BOX 8111 LITTLE ROCK AR 72203		(501)-682-1010
AS	AMERICAN SAMOA					
AZ	ARIZONA			SECRETARY OF STATE/ELECTIONS 1700 W WASHINGTON ST 7TH FL PHOENIX AZ 85007		
CA	CALIFORNIA			SECRETARY OF STATE 1500 11TH ST SACRAMENTO CA 95815		
CO	COLORADO			SECRETARY OF STATE/ELECTIONS 1560 BROADWAY STE 200 DENVER CO 80202		
CT	CONNECTICUT			SECRETARY OF STATE/ELECTIONS 30 TRINITY ST HARTFORD CT 06106		
DC	DISTRICT OF COLUMBIA			BOARD OF ELECTIONS & ETHICS 441 4TH ST NW STE 250 WASHINGTON DC 20001		
DE	DELAWARE			COMMISSIONER OF ELECTIONS 111 S WASHINGTON ST DOVER DE 19901		

3.0 Schedule Jobs

Jobs that are run on a regular basis can be placed in queues and scheduled to run on specified days (of the month or the week) and at specified times as needed from several of the OCVR modules. These are primarily report jobs. You can use the Schedule Jobs module to manage those scheduled jobs—organizing, rescheduling, or deleting them.

Access the Schedule Jobs Module

To access the Schedule Jobs module, select **Schedule Jobs** under the **Reports** section heading on the OCVR main menu.

The Schedule Manager screen opens.

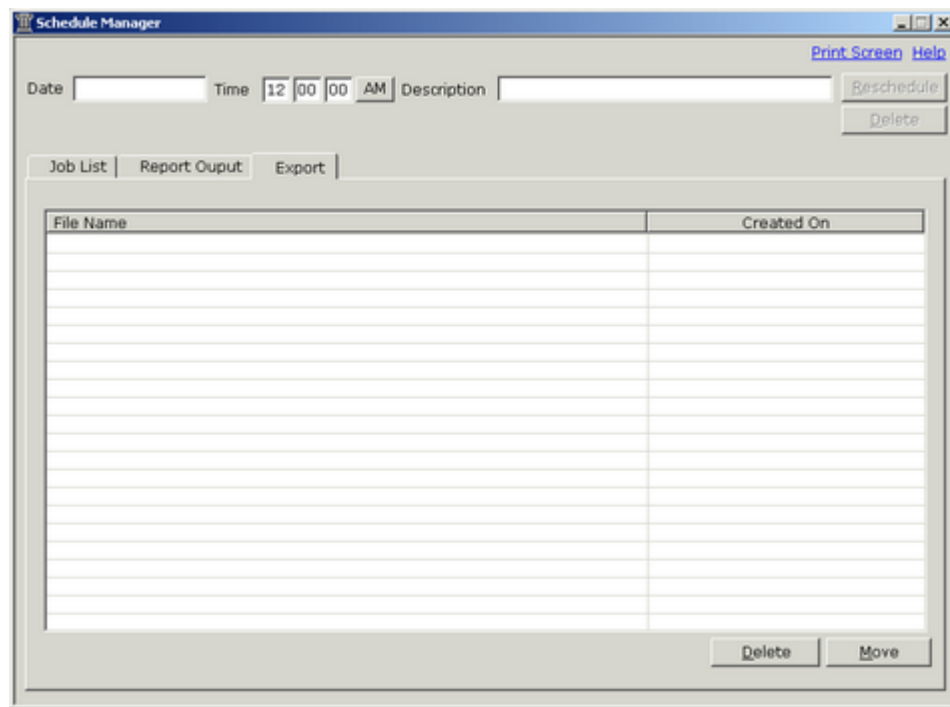

Schedule Manager screen

The Schedule manager screen is made up of two sections: the scheduling options at the top of the screen, and three tabs as follows: Job List, Report and Export.

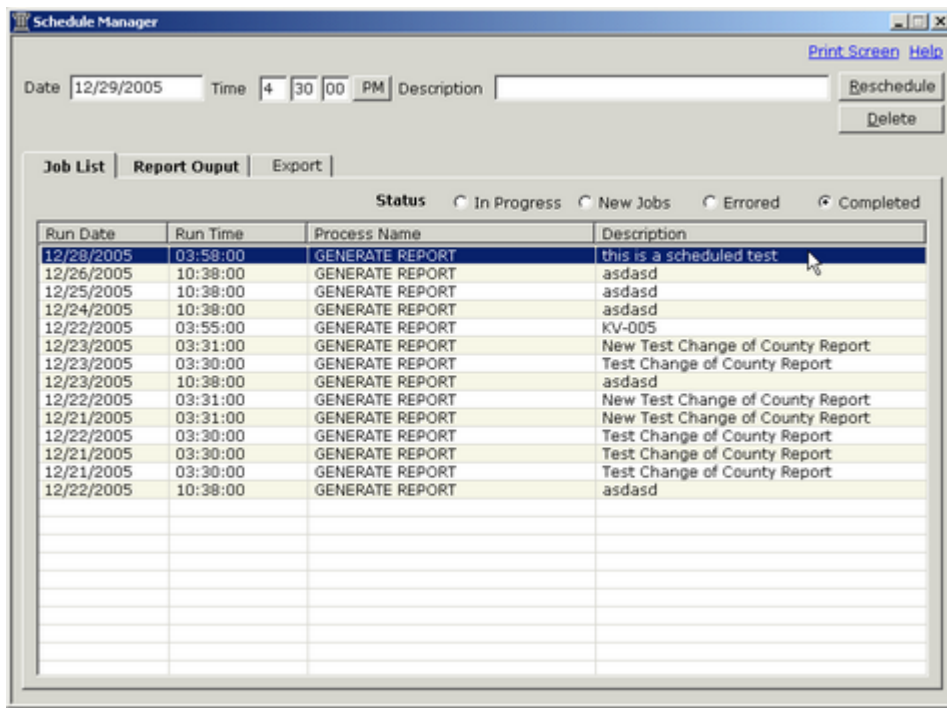

When you choose a job on the list, the **Reschedule** and **Delete** buttons are activated. Enter the new **Date**, **Time**, and **Description** for the job and click **Reschedule** to change the job schedule.

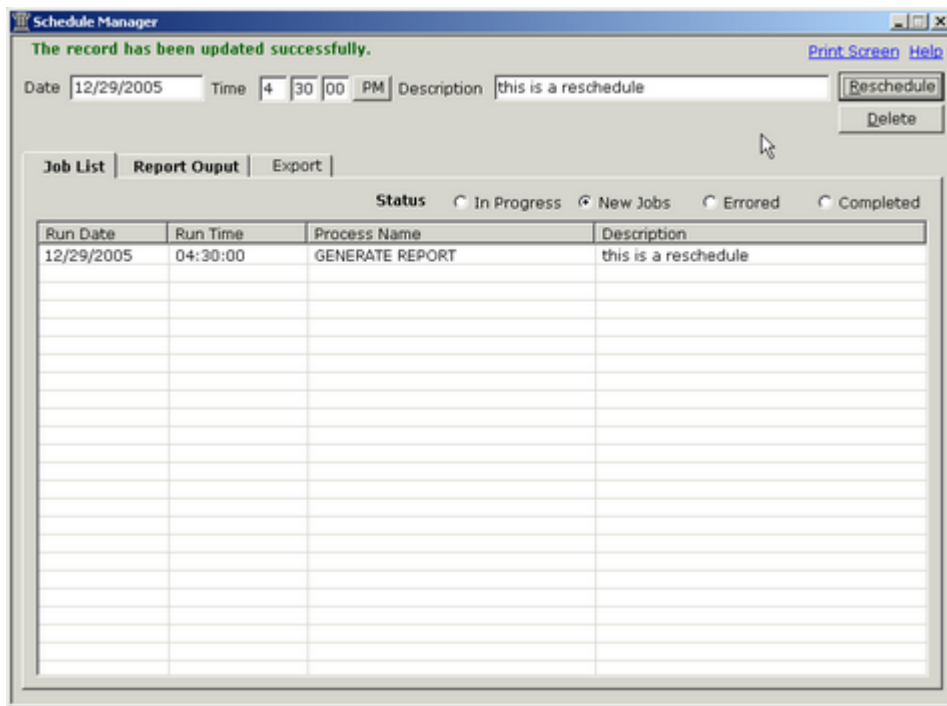

You can also select a job on the **Job List** tab and click **Delete** to remove the job from the schedule.

3.2 Job List Tab

The Job List tab displays a list of scheduled jobs with a choice status, including the following:

In Progress: This list shows jobs currently running.

New Jobs: This list shows newly scheduled jobs that have not yet been processed.

Errored: This list shows scheduled jobs that did not complete due to some error condition.

Completed: This list shows scheduled jobs that completed as defined.

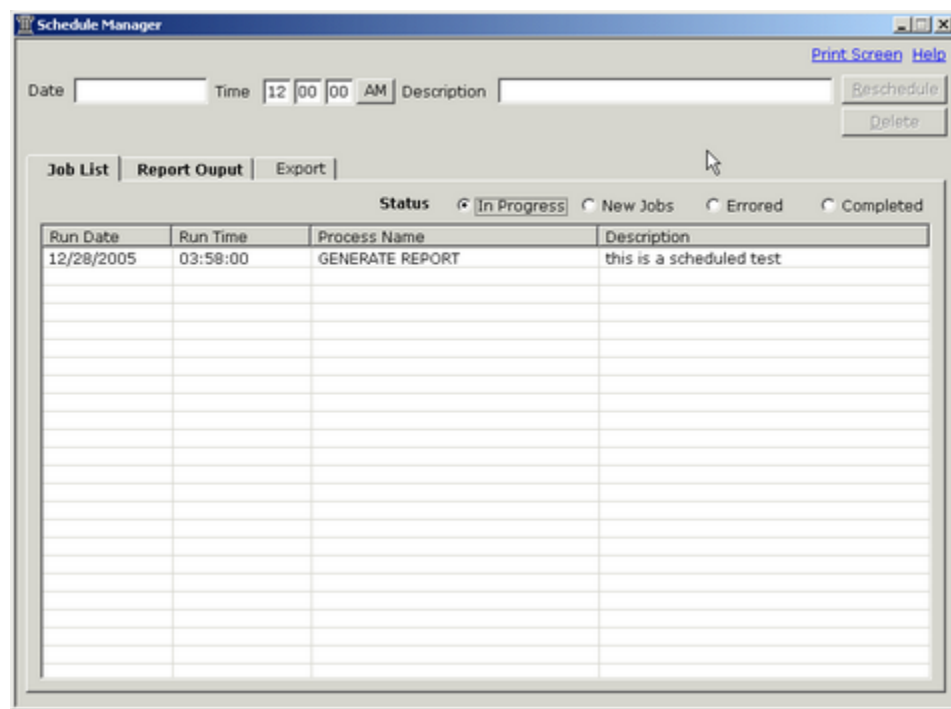

You can select a job from any of the lists on this tab and either Reschedule or Delete the job.

3.3 Report Output Tab

The Report Output tab displays a list of scheduled jobs that have been processed. This list shows the file name and the date and time the file was created (or processed).

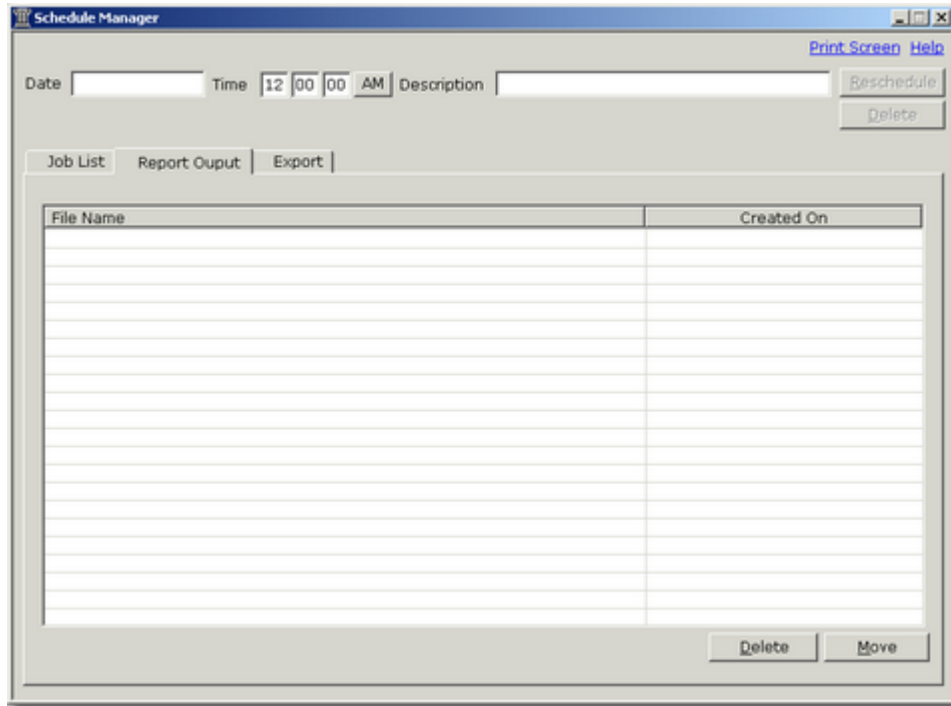

You can select any file on this list and either delete it or save the file to another location. To delete a file, select it and click **Delete**. To move the file to another location, select the file and click **Move**. When the standard Windows Save prompt displays, select the path and file name you want to use and click **Save**.

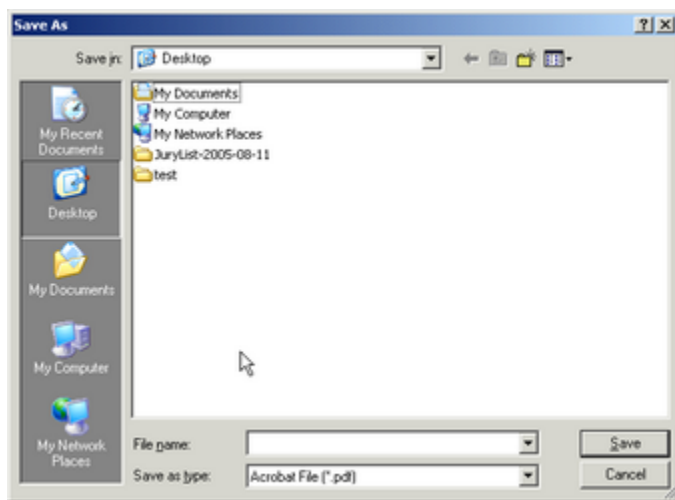

3.4 Export Tab

The Export tab displays a list of scheduled jobs that have been processed and exported. This list shows the file name and the date and time the file was created (or processed).

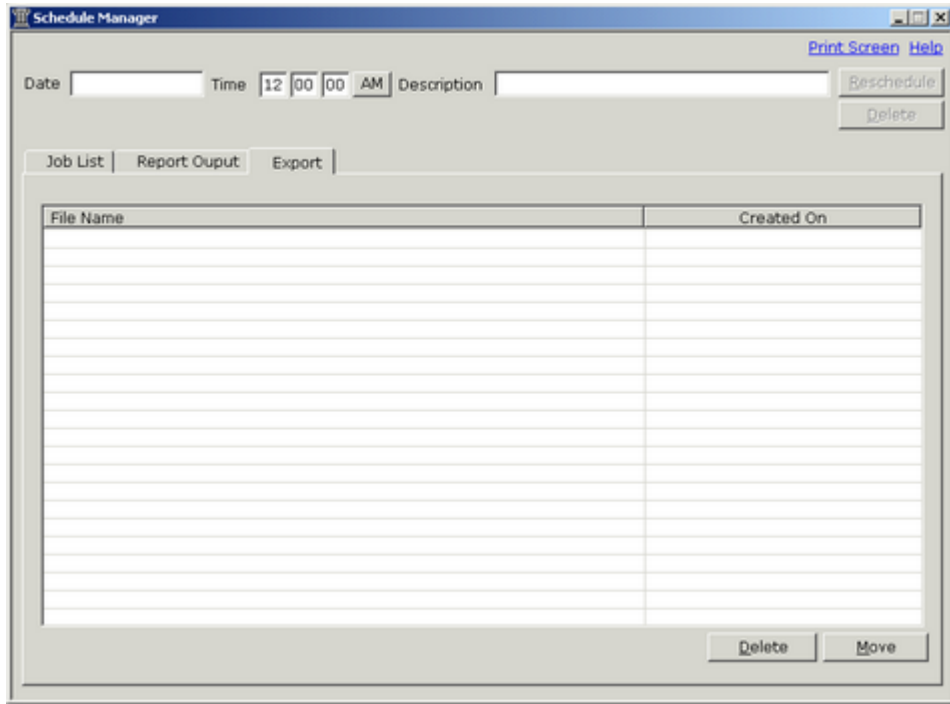

You can select any file on this list and either delete it or save the file to another location. To delete a file, select it and click **Delete**. To move the file to another location, select the file and click **Move**. When the standard Windows Save prompt displays, select the path and file name you want to use and click **Save**.

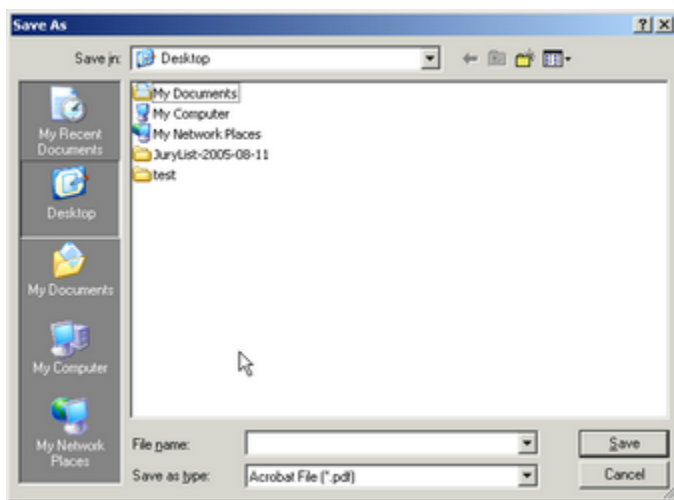

4.0 Batch Management

The Batch Management module allows you to view, print, and/or export batches of voter correspondence that have been generated in other modules. The two main types of voter correspondence—Voter Notification Cards (VNCs) and Voter Confirmation Cards (VCCs)—are generated in the Voter Registration module, although other functions and modules, such as Districts and Precincts, can generate correspondence as well.

Access the Batch Management Module

To access the Batch Management module, select **Batch Management** under the Reports section heading on the OCVR main menu.

The system selects the **Show Ready** check box by default when the Batch Management screen first opens, listing only the batches that have the status of *Ready* in the List of Correspondence section.

A screenshot of the "Batch Management" window. The window has a title bar with "Batch Management" and standard window controls. Below the title bar is a "List of Correspondence" section with a table. The table has six columns: "Batch ID", "Correspondence Type", "Count", "Status", "Batch Type", and "Completed Date". The table is currently empty. Below the table are several filter options: "Show Ready" (checked), "Show Submitted", "Show Completed", and "Show Exceptions". There are also "Output" options: "Print" (selected), "Export", and "Labels". A "Sorting" section has "Last Name, First Name" (selected), "Zip", and "Precinct". At the bottom, there are "Export" options for "Delimiter" and "Text Qualifier", and a row of buttons: "Preview", "Print Now", "Schedule", and "Close". There are also "Print Screen" and "Help" links in the top right corner.

You can view the other batches by selecting the **Show Submitted**, **Show Completed**, or **Show**

Exceptions check boxes near the bottom of the screen. These batches automatically display when you select a box:

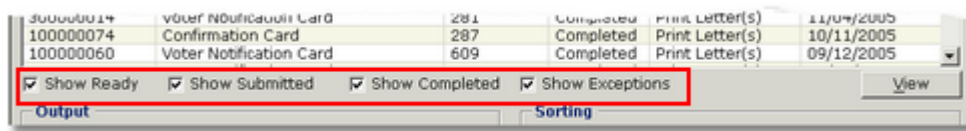

The Status options are defined as follows:

- **Show Ready:** These batches are ready to be exported or printed. Select this option to show batches that have been printed or exported. The type of action is shown in the Batch Type column in the List of Correspondence section. An example of a Batch Type is *Extract*. These batches are ready to be exported or printed.
- **Show Submitted:** This option shows newly generated batches. These batches are ready to be exported or printed.
- **Show Completed:** Select this option to show batches that have been successfully printed or exported, and show a Completed Date in the List of Correspondence section.
- **Show Exceptions:** Select this option to show batches containing errors that must be addressed.

To view the details of a specific batch, select it and click **View**. The List of Voter Correspondence screen displays, showing the list of voters in this batch:

4.1 Print a Batch

Print batches of correspondence as follows:

1. Select the batch you want to print listed in the List of Correspondence section:

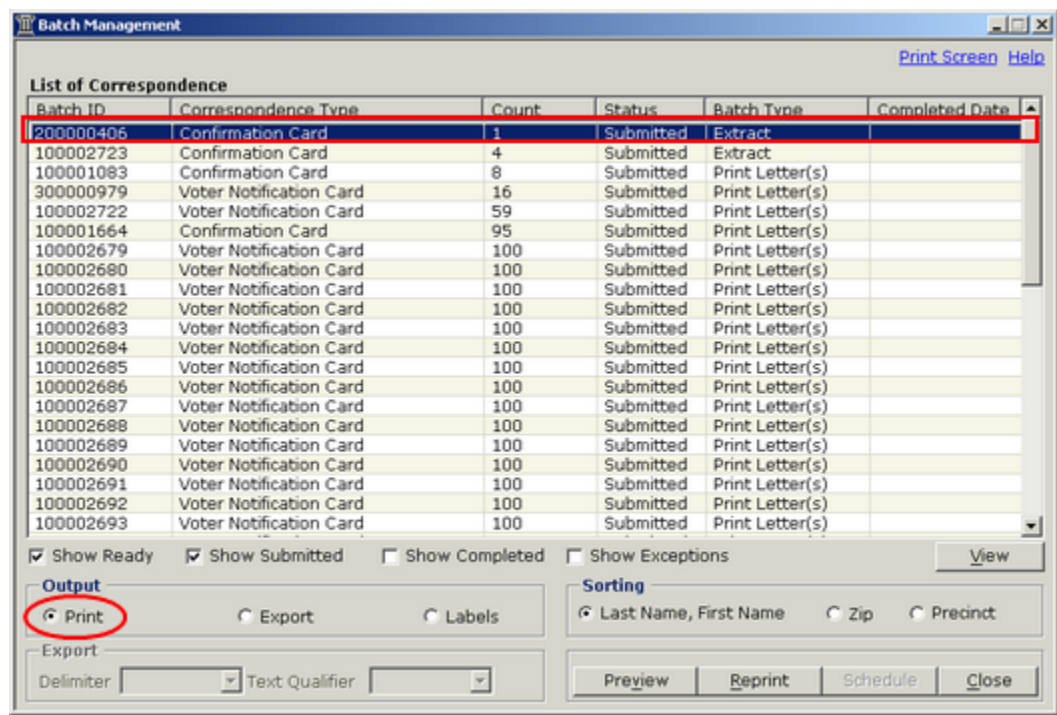

2. Select **Print** in the Output section (normally the default).

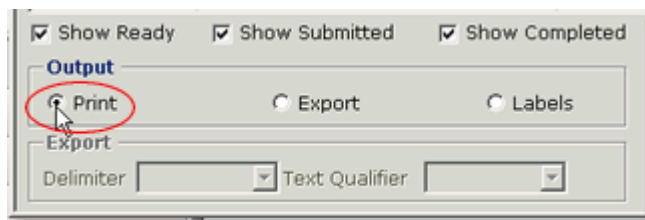

3. Select the Sorting option you want to use. Each option sorts alphabetically, or numerically from smallest to largest. The default setting is *Last Name, First Name*.

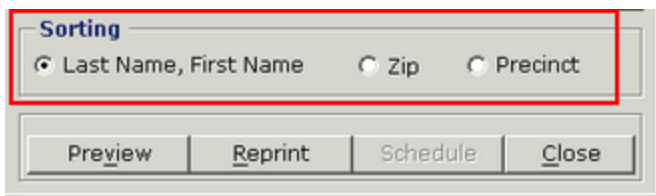

4. Click **Preview**. A message displays, prompting you that the system will add the

selected item(s) to the existing batch and whether or not you want to continue:

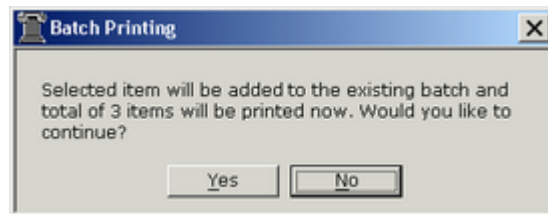

5. Click **Yes** to display the Reports print preview screen:

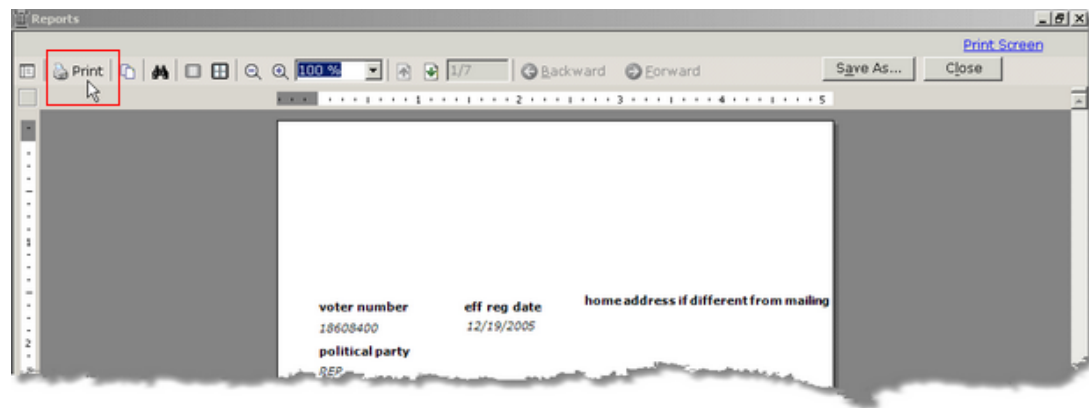

6. To print this batch, click **Print** on the Reports screen. The standard Windows Print selection screen displays, where you can select the printer to use, the number of copies to print, and the exact page or set of pages you want to print:

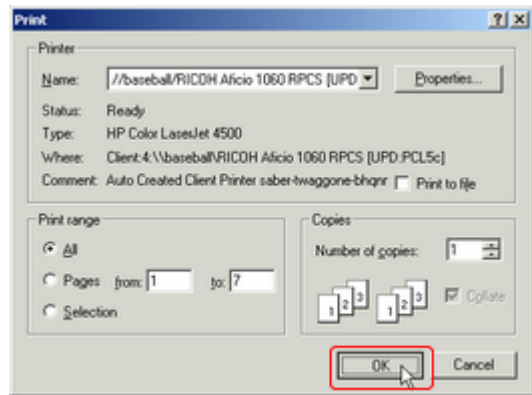

7. After making your selections, click **OK** to complete the print job. The message, "Batch Job Printed", displays at the top of the Batch Management screen.

4.2 Export a Batch

To export a batch of correspondence to a data file on your server or workstation, proceed as follows:

1. Select the batch you want to export from the List of Correspondence section.
2. Select **Export** in the Output section.

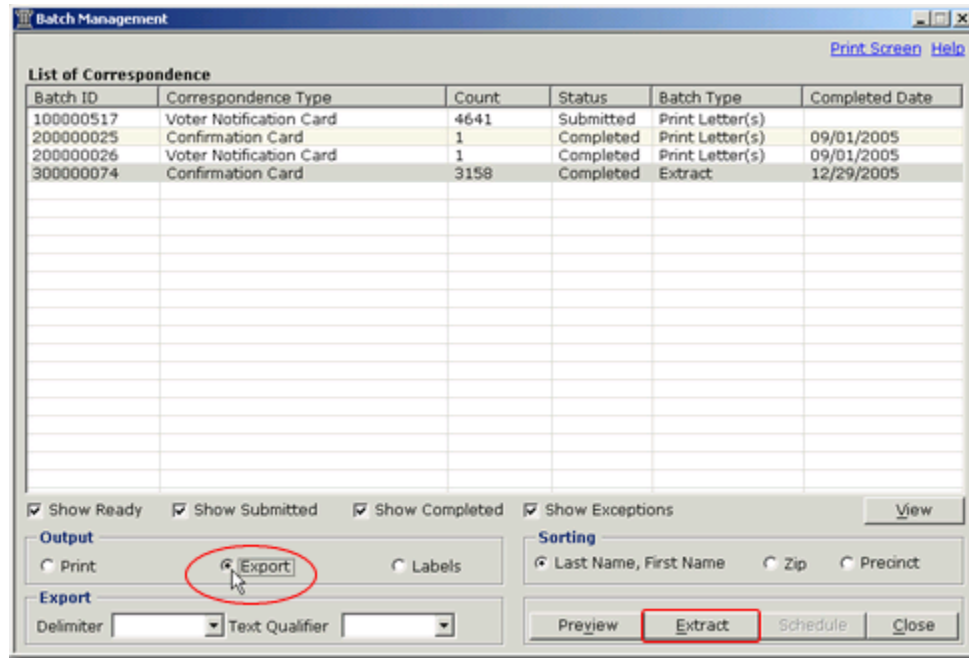

In the Export section at the bottom of the screen, select the option you want from the Delimiter drop-down list, and, if necessary, select the option you want from the Text Qualifier drop-down list.

3. Click **Extract**. The Data Export screen opens:

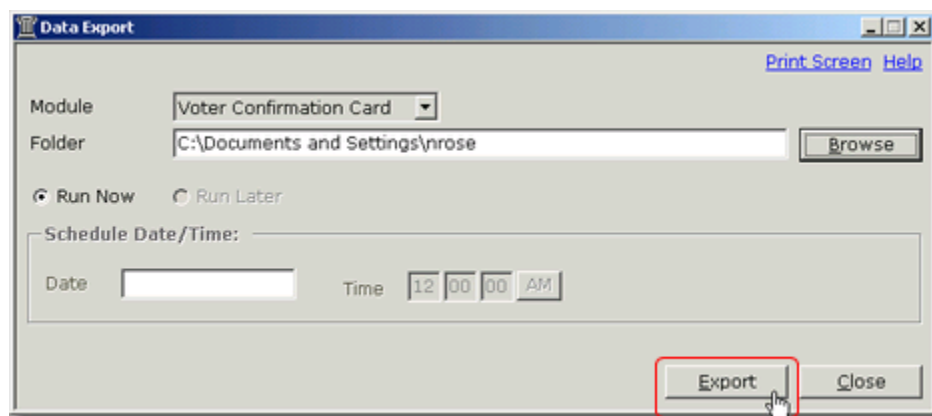

4. Click **Browse** to define the path to use for the file to be exported, and then click **Export**.

A progress bar displays to show the progress of the export.

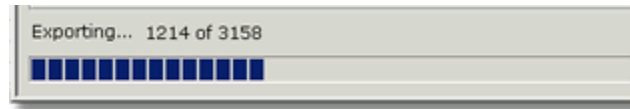

5.0 Glossary of OCVR Terms

Address Range:	This appears in the Address Library and refers to a street segment that includes a range of house numbers (From and To), a city, a ZIP code, a precinct, and a split. A voter's residence address must be in an existing address range to be considered valid.
APO-FPO:	These are acronyms used in military addresses. They stand for Army Post Office and Fleet Post Office. When entered in a voter record, this designation switches the address to a non-standard address automatically
Ballot Packet:	A ballot packet refers to the complete package that is sent to voters, which includes the mailing envelope, the secrecy envelope, the mailing label, and the actual ballot. The OCVR application only deals with processing the ballot packets—it does not process the actual ballots.
Ballot Style:	<p>This refers to a specific combination of content and physical characteristics on a voter's ballot. The Ballot Style is determined by the residential address, political party affiliation (for a primary election), preferred secondary language (other than English), and special assistance needs (such as a Braille ballot) of a voter.</p> <p>Two voters could live next door to each other in the same precinct and split but could still receive different ballot styles.</p>
CASS:	This is the C oding A ccuracy S upport S ystem, which is an address standardization and verification process. The U.S. Postal Service contracts with several vendors around the country who use address standardization software to verify whether addresses conform to U.S.P.S. formatting standards. Counties can submit voter registration addresses to one of these vendors and receive an importable file that indicates which addresses are non-standard.
Commit (a batch):	This is the process of moving a batch of document images (such as voter registration cards) that have been scanned and currently reside on the user's local workstation to the remote Citrix server for processing.
CSV:	This stands for c omma- s eparated v alues, and refers to a text file that contains records that have been exported from a database. Each record contains multiple data fields separated by a comma to delineate where one field ends and the next field begins. Data in this format can be imported into an Excel spreadsheet or other data management tool.
CVR:	This stands for C entralized V oter R egistration. CVR is the

generic term for the key component of Saber's Electus™ software.

Delimiter:	This is a character—such as a comma or a semicolon—that is used to mark, or delimit, the end of one data field and the beginning of the next data field in a text file containing exported database records.
District:	Also known as a "voting district" or "taxing district." This is a self-governing jurisdiction with defined geographic boundaries that has the authority to provide various services (such as fire and police protection) or political representation. A district is normally governed by a group of elected officials and typically holds elections to vote candidates into office or decide on various issues affecting people in that district. Districts can overlap each other as well as precincts and splits. There are local districts, countywide districts, statewide districts and federal districts.
DL:	D river's L icense
DMV:	D epartment of M otor V ehicles
DOT:	D epartment of T ransportation
DPH:	D epartment of P ublic H ealth
Exception:	This refers to an exception ballot. This is a ballot packet that has a problem, such as being the second ballot submitted by the same voter for the same election.
Flex labels:	Customizable labels that are maintained in the Electus™ System Configuration module for use in a wide range of mailing purposes, such as mailing absentee ballots to voters. This capability allows the user to design labels by dragging data fields from a list onto a rectangular area that represents the finished label, and then positioning these fields where desired. The list of fields includes such data as voter ID, voter name, residence address and ballot ID.
FPCA:	F ederal P ost C ard A pplication
FWAB:	F ederal W rite-in A bsentee B allots
HAVA:	H elp A merica V ote A ct of 2002. The main purpose of this federal legislation was to provide incentives for states to improve their voting systems and procedures, including both software and hardware.
HCF:	H ealth C are F acility

ID:	Identification
NCOA:	National Change of Address
Non-Standard Address:	A residential address that cannot be broken up into standard components, such as house number, street name, street type and ZIP code, and therefore is not verified against the Address Library of valid address ranges when adding or updating a voter's registration record. (See Standard Address.)
NVRA:	National Voter Registration Application
OCVR:	Oregon Centralized Voter Registration system.
Precinct:	This is a political subdivision within a county or a city. In polling place states, it exists to provide a common physical location where all residents within it go to vote. Precincts within the same county are supposed to have roughly equal numbers of voters, especially immediately after the 10-year census. Precincts do not overlap each other and do not normally represent an independently governed voting district with tax and spend authority. Precincts are further subdivided into smaller areas referred to as splits or sub-precincts or precinct parts, depending on what part of the county you are in.
Preprocess:	In the Petitions module of Electus™, this refers to marking specific signature lines on specific pages of a petition that are "bad," meaning they cannot be used for creating a random sample for signature verification.
Role:	A specific combination of permissions assigned to a system user in Electus™. Roles are maintained and assigned in the User Administration module.
SOS:	Secretary of State
Soundex:	A feature in the Voter Search module that lets the user search for voters by the pronunciation ("sound") of a name or other value rather than by spelling.
Split:	As most commonly used, "split" refers to a geographic area (defined by a combination of adjacent address ranges) that represents a unique combination of overlapping voting districts. Every person in the same split will see issues and candidates on their ballots for the same group of voting districts in any given election, although different voters in the same split could receive different ballot styles. Splits do not overlap each other and do not overlap precinct boundaries.
SSA:	Social Security Administration

SSN:	Social Security Number
Standard Address:	A residential address that can be broken up into standard components, such as house number, street name, street type and ZIP code, and therefore can be verified against the Address Library when adding or updating a voter's registration record. (See Non-Standard Address.)
Submarine Ballot:	Special ballot for the voter who is unable to vote (because they live in a remote area or are located on a submarine) and a return ballot by normal mail delivery within the period provided for regular absentee ballots.
Submittal:	A group or batch of signed petitions that are submitted for verification.
VR:	Voter Registration
Workspace:	<p>1) The election workspace. This is a table in Electus that stores the list of eligible voters for the current election. It is generated in the Election Management module during the Ballot Styles step. Generating the election workspace assigned a ballot ID to each eligible voter that is unique to that voter and that election.</p> <p>2) The practice area available on the Splits tab of the Districts and Precincts module and the Address Library. The workspace allows the users to enter data without affecting the live production environment. When the data looks acceptable, it can then be committed to the current live area of the system.</p>

Index

- A -

Absentee Statistics Report (E-017) 74
Absentee Summary Report (E-012) 71
Absentee Voters for an Election Report (E-001) 65
Accepted Ballot Verification Reports (BP-039) 208
ACP Voters
 phone numbers in reports 25
Address library
 reports 167
Address Library Report (AL-005) 172
Address Library Report (E-020) 79
Address Range For Districts (AL-007) 174
Address Range Report (AL-001) 168
Address Type List (ML-001) 219
Adjacent Precinct List report (DP-015) 130
All County Sampling Results (SOS) (PM-009) 154
All Duplicate Voters Report (VR-005) 42
Allocation Billing Worksheet Reports (E-007) 67, 68
Audit Types List (ML-002) 220

- B -

Ballot Batches Receiving Reports (BP-011) 183
Ballot Batches Unprocessed Reports (BP-010) 182
Ballot Exception Report (BP-031) 198
Ballot processing
 reports 176
Ballot Proofing - By Precinct
 Splits and Styles (BP-028) 197
Ballot Proofing by District and Styles Report (BP-005) 177
Ballot Proofing by Districts and Contests Reports (BP-009) 181
Ballot Proofing by Precinct and Styles Report (BP-006) 178
Ballot Proofing by Style and Districts Report (BP-007) 179
Ballot Proofing by Style and Precincts Reports (BP-008) 180
Ballot Received by Ballot Style and Precinct
 BP-014B 187
Ballot Received by Precinct and Ballot Style

 BP-014A 186
Ballot Sources List (ML-004) 222
Ballot Statistics by District (BP-047) 216
Ballot Statistics by Return Date and Source Report (BP-026) 195
Ballot Status List (ML-005) 223
Ballot Status Reason List (ML-006) 224
Ballot Style Contents Reports (BP-024) 194
Ballot Style Report (BP-021) 193
Ballot Styles by Absentee Type Reports (BP-038) 207
Ballot Styles Detail Export (EX-002) 112
Ballot Type List (ML-003) 221
Ballots Received by Batch- Detail (BP-046) 215
Ballots Received by Precinct - Detail (BP-045) 214
Ballots Received by Precinct Reports (BP-014) 185
Batch Management 247
 export 252
 print 250

- C -

Candidate Mailing Labels (E-028) 95
Change of Counties Report (VR-001) 35
Change of Parties Report (VR-003) 38
Change of State Report (VR-002) 36
Chief Petitioners Report (PM-001) 144
City
 Counties Report (AL-002) 169
Confidential Voters
 phone numbers in reports 25
County Contacts List (ML-007) 225

- D -

Data Backup Election Workshop Export (EX-001) 111
Detail Proofing Report (SOS) (PM-009) 156
District Count and Percentage for Measure Returns (E-027) 93
District Directory - Internal (DP-019A) 137
District Directory Report (DP-019) 135
District Listing Report (DP-001) 116
District Precinct Detail Export (EX-001) 139
District Splits Report (DP-002) 118
District Type List (ML-008) 226
District Voter Count Report (DP-003) 119
Districts

Districts

reports 115

Districts Within Precinct Export (EX-002) 140

Districts Within Precinct Report (DP-009) 124

Duplicate Ballots Report (BP-020) 191

Duplicate Triplicate Signature Form Report (PM-002)
145Duplicate Voters Across Counties Report (VR-021)
61**- E -**

Election Audit Report (E-022) 85

Election Fifty % Eligibility Criteria for Measures
Report (E-004) 66Election management
reports 64

Election Participation Report (E-021) 80

Election Participation Report By Precinct (E-021 A)
81Election Results Abstract of Votes Report (ER-002)
102Election Results Detailed Precinct Level Summary
Report (ER-004) 105

Election Results Listing Extract (EXEM-001) 114

Election Results Summary Report (ER-001) 97

Election Type List (ML-009) 227

Election workers
reports 160

Election Workers List Report (EW-001) 161

Election Workers Training Report(EW-002) 162

Eligibility Requirement List (ML-010) 228

Eligible Ballots by Precinct (BP-043) 212

Eligible Voter By District (E-021 C) 83

Eligible Voter By Precinct (E-021 B) 82

Eligible Voter By Split (E-021 D) 84

Eligible Voter Summary Report (E-014) 72
ER-005

Detailed Contest Level Summary Report 109

Even Odd Walking List Report (VR-015) 55

Export report 246

Exporting reports 17

- F -

Final Proofing Report (SOS) (PM-011) 157

- G -

Glossary 254

- H -

Header

reports 14

Household Summary Report (DP-013) 128

- I -

Image Source List (ML-011) 229

Image Type List (ML-012) 230

Inactivated Ballots for an Election Reports (BP-036)
205**- J -**

Job Election Worker List (EW-004) 164

Job Rate List (EW-003) 163

JobWise Worker List (EW-005) 165

Jurisdiction Districts List (ML-013) 231

Jury Master List Export 32

- L -

Labels for Contacts (DP-20) 138

Labels For Position Holders (DP-018) 134

Labels for Precinct Committee Memembers (DP-17)
133**- M -**

Master lookups

reports 218

Monthly Voter Registration Report (VR-013) 52

- N -

Number Exceptions Report (PM-012) 158

NVRA Compliance Statistics Report (VR-004) 39

- O -

Overlap Address Rule Reports (AL 006) 173

- P -

Paper Ballot (E-016) 73

PCPs

number in each precinct 130

Petition Processing Statistics Reports (PM-003) 146

Petition Sample Page Line Statistics - By County (PM-013) 159

Petition Sample Page Line Statistics - By Submittal Report (PM-008) 153

Petition Sample Statistics Report (PM-006) 151

Petition Scope List (ML-014) 232

Petition Signature List (ML-015) 233

Petition Signature Status Reason List (ML-016) 234

Petition Signers Report (PM-005) 149

Petition Status List (ML-017) 235

Petition Summary Results Verification Report (PM-007) 152

Petitions

reports 143

Petitions Report (PM-004) 148

Phone Numbers in Reports 25

Political Party Report (VR-017) 58

Position Holder Listing (EXDP-001) 142

Position Proofing Report (DP-011) 126

Precinct Committee Person Report (DP-012) 127

Precinct Committeeperson Movement Notification (DP-014) 129

Precinct committeepersons

number in each precinct 130

Precinct Listing Report (DP-008) 123

Precinct Splits Count Report (DP-006) 121

Precinct Splits Reports (DP-005) 120

Precinct Voter Count Report (DP-007) 122

Precinct/Ballot Style Counts Export (EX-022) 113

Precincts

reports 115

Precincts Eligible by Ballot Order Reports (BP-027) 196

Precincts Within Districts Reports (DP-010) 125

Print Batch Summary (BP-041) 209

Printing

export correspondence batches 252

manage correspondence batches 247

print correspondence batches 250

Proof Ballot Content Report (E-019) 78

Provisional Ballots - Detail (BP-044) 213

- R -

Real Time Ballot Returns Reports (BP-015) 188

Registered Voters List Export 29

Registered Voters Report (VR-011) 50

Registration Count by Ballot Style Report (BP-016) 189

Replacement / Reissued Ballots Reports (BP-037) 206

Report

Petition Sample Statistics (PM-006) 151

Voter Activity Report (VR-010) 46

Voter Activity Report wide format (VR-010A) 48

Report Header Parameter 14

Reporting 12

Reports

Accepted Ballot Verification (BP-03) 208

Absentee Statistics Report (E-017) 74

Absentee Summary Report (E-012) 71

Absentee Voters for an Election (E-001) 65

ACP voter phone numbers 25

address library 167

Address Library Report (AL-005) 172

Address Library Report (E-020) 79

Address Range (AL-001) 168

Address Range For Districts (AL-007) 174

Address Type List (ML-001) 219

All County Sampling Results (SOS) (PM-009) 154

All Duplicate Voters (VR-005) 42

Allocation Billing Worksheet (E-007) 67, 68

Audit Types List (ML-002) 220

Ballot Batches Receiving (BP-011) 183

Ballot Batches Unprocessed (BP-010) 182

Ballot Exception (BP-031) 198

ballot processing 176

Ballot Proofing by District and Styles (BP-005) 177

Ballot Proofing by Districts and Contests (BP-009) 181

Ballot Proofing by Precinct and Styles (BP-006) 178

Reports

Ballot Proofing by Style and Districts (BP-007) 179
 Ballot Proofing by Style and Precincts (BP-008) 180
 Ballot Sources List (ML-004) 222
 Ballot Statistics by Return Date and Source (BP-026) 195
 Ballot Status List (ML-005) 223
 Ballot Status Reason List (ML-006) 224
 Ballot Style (BP-021) 193
 Ballot Style Contents (BP-024) 194
 Ballot Styles by Absentee Type (BP-038) 207
 Ballot Type List (ML-003) 221
 Ballots Received by Precinct (BP-014) 185
 Candidate Mailing Labels (E-028) 95
 categories 26
 Change of Counties 35
 Change of Parties Report (VR-003) 38
 Change of State 36
 Chief Petitioners (PM-001) 144
 confidential voter phone numbers 25
 Counties (AL-002) 169
 County Contacts List (ML-007) 225
 creating 14
 Detail Proofing Report (SOS) (PM-009) 156
 District Count and Percentage for Measure Returns (E-027) 93
 District Directory - Internal (DP-019A) 137
 District Directory Report (DP-019) 135
 District Listing (DP-001) 116
 District Precinct Detail Export (EX-001) 139
 District Splits (DP-002) 118
 District Type List (ML-008) 226
 District Voter Count (DP-003) 119
 districts 115
 Districts Within Precinct (DP-009) 124
 Districts Within Precinct Export (EX-002) 140
 Duplicate Ballots (BP-020) 191
 Duplicate Triplicate Signature Form (PM-002) 145
 Duplicate Voters Across Counties (VR-021) 61
 E-025 State Statistics Reports 89
 election audit (E-022) 85
 Election Fifty % Eligibility Criteria for Measures (E-004) 66
 election management 64
 Election Participation Report (E-021) 80

Election Participation Report By Precinct (E-021 A) 81
 Election Results Abstract of Votes Report (ER-002) 102
 Election Results Detailed Precinct Level Summary Report (ER-004) 105
 Election Results Listing Extract (EXEM-001) 114
 Election Results Summary Report (ER-001) 97
 Election Type List (ML-009) 227
 election workers 160
 Election Workers List (EW-001) 161
 Election Workers Training List (EW-002) 162
 Eligibility Requirement List (ML-010) 228
 Eligible Ballots by Precinct (BP-043) 212
 Eligible Voter By District (E-021 C) 83
 Eligible Voter By Precinct (E-021 B) 82
 Eligible Voter By Split (E-021 D) 84
 Eligible Voter Summary (E-014) 72
 Even Odd Walking List Report (VR-015) 55
 exporting 17
 filed candidates (E-023) 87
 Final Proofing Report (SOS) (PM-011) 157
 Household Summary Report (DP-013) 128
 Image Source List (ML-011) 229
 Image Type List (ML-012) 230
 Inactivated Ballots for an Election (BP-036) 205
 Job Election Worker List (EW-004) 164
 Job Rate List (EW-003) 163
 JobWise Worker List (EW-005) 165
 Jurisdiction Districts List (ML-013) 231
 Jury Master List Export (EX-004) 32
 Labels for Contacts (DP-20) 138
 Labels For Position Holders (DP-018) 134
 Labels for Precinct Committee Memembers (DP-17) 133
 master lookup 218
 Monthly Voter Registration (VR-013) 52
 Number Exceptions Report (PM-012) 158
 NVRA Compliance Statistics Report (VR-004) 39
 Overlap Address Rule (AL 006) 173
 Paper Ballot (E-016) 73
 Petition Processing Statistics (PM-003) 146
 Petition Sample Page Line Statistics - By County (PM-013) 159
 Petition Sample Page Line Statistics - By Submittal (PM-008) 153
 Petition Scope List (ML-014) 232

Reports

Petition Signature List (ML-015) 233
 Petition Signature Status Reason List (ML-016) 234
 Petition Signers (PM-005) 149
 Petition Status List (ML-017) 235
 Petition Summary Results Verification (PM-007) 152
 petitions 143
 Petitions (PM-004) 148
 phone number listings 25
 Political Party Report (VR-017) 58
 Position Holder Listing (EXDP-001) 142
 Position Proofing Report (DP-011) 126
 Precinct Committee Person Report (DP-012) 127
 Precinct Committee person Movement Notification (DP-014) 129
 Precinct Listing (DP-008) 123
 Precinct Splits (DP-005) 120
 Precinct Splits Count (DP-006) 121
 Precinct Voter Count (DP-007) 122
 precincts 115
 Precincts Eligible by Ballot Order (BP-027) 196
 Precincts Within Districts (DP-010) 125
 Print Batch Summary (BP-041) 209
 Proof Ballot Content Report (E-019) 78
 Provisional Ballots - Detail (BP-044) 213
 Real Time Ballot Returns (BP-015) 188
 Registered Voters List Export 29
 Registered Voters Report (VR-011) 50
 Registration Count by Ballot Style (BP-016) 189
 Replacement / Reissued Ballots (BP-037) 206
 Returned Ballots by Receive Date and Drop Site (BP-032) 200
 scheduling 20
 Special Assistance Statistics Report and List (E-018) 75
 Special Assistance Statistics Report and List By Assistance (E-018-A) 77
 Splits and Styles (BP-028) 197
 State Statistics (E-025) 89
 Summarized Precinct Party Ballot Count (BP-017) 190
 Sweeps Week Report (VR-016) 57
 Unaccepted Ballots (BP-035) 203
 Undeliverable Ballots (BP-013) 184
 Unusable Address Export (EXAL-01) 175
 Voted / Not Voted (BP-033) 201

Voted / Not Voted Export (EX-002) 217
 Voter Absentee Report (VR-018) 59
 Voter Counts by Precinct for Districts (DP-16) 132
 voter demographics (E-026) 92
 Voter Image Batch Report (VR-023) 63
 Voter List Ballot Over the Counter (BP-042) 210
 Voter List by Address Range (AL-003) 170
 Voter Names Exceeding Label (VR-022) 62
 Voter Pending List Report (VR-007) 43
 Voter Registration 27
 Voter Status List (ML-018) 236
 Voter Status Reason List (ML-019) 237
 Voter Status Summary Report (VR-009) 44
 Voter Walking List Export 28
 Voter Walking List Report (VR-014) 54
 Voters 27
 Voters' Pamphlet Cost Worksheet (E-029) 96
 Voters with Address Discrepancies (AL-004) 171
 Voters Without Images Report (VR-019) 60
 Voting History List Export (EX-003) 31
 Voting History List with Absentee Type Export (EX-005) 34
 Voting History Report (VR-012) 51
 Voting Methods List (ML-020) 238, 239
 Worker Mailing Labels (EW-006) 166
 ZIP Code Count (E-024) 88

Reports & Labels

Adjacent Precinct List (DP-015) 130

Reports and Labels 12

Address Library 167
 Ballot Processing 176
 creating 14
 Districts and Precincts 115
 election management 64
 election workers 160
 exporting reports 17
 Master Lookups 218
 Petition 143
 scheduling 20
 specific reports 26

Returned Ballots by Receive Date and Drop Site Reports (BP-032) 200

- S -

Schedule

Schedule		Voters with Address Discrepancies Report (AL-004)	
jobs	240	171	
reports	240	Voters Without Images Report (VR-019)	60
Scheduled		Voting History List Export	31
export	246	Voting History List with Absentee Type Export	34
job list	244	Voting History Report (VR-012)	51
report	244, 245	Voting Methods List (ML-020)	238, 239
report output	245		
Scheduling section	241		
Special Assistance Statistics and List By Assistance (E-018-A)	77		
Special Assistance Statistics Report and List (E-018)	75		
Summarized Precinct Party Ballot Count Report (BP-017)	190		
Sweeps Week Report (VR-016)	57		

- U -

Unaccepted Ballots Reports (BP-035)	203
Undeliverable Ballots Report (BP-013)	184
Unusable Address Export (EXAL-01)	175

- V -

Voted / Not Voted Export Report (EX-002)	217
Voted / Not Voted Report (BP-033)	201
Voter Absentee Report (VR-018)	59
Voter Activity Report (VR-010)	46
Voter Activity Report wide format (VR-010A)	48
Voter Correspondence	
export	252
print	250
Voter Counts by Precinct for Districts (DP-16)	132
Voter Demographics (E-026)	92
Voter Image Batch Report (VR-023)	63
Voter List Ballot Over the Counter (BP-042)	210
Voter List by Address Range Report (AL-003)	170
Voter Names Exceeding Label (VR-022)	62
Voter Pending List Report (VR-007)	43
Voter Registration	
reports	27
Voter Status List (ML-018)	236
Voter Status Reason List (ML-019)	237
Voter Status Summary Report (VR-009)	44
Voter Walking List Report (VR-014)	54
Voter Walking List Export	28
Voters' Pamphlet Cost Worksheet (E-029)	96

Back Cover